

# THE OLD SALEM FARM SPRING HORSE SHOW 2026

May 5-10  
USEF National  
USEF Jumper 6  
FEI CSI3\*

May 12-17  
USEF Premier  
USEF Jumper 6  
FEI CSI4\*





# OLD SALEM FARM

Dear Owners, Exhibitors, Sponsors and Friends,

It is my great pleasure to welcome you to our 2026 Old Salem Farm Spring Horse Shows. This is going to be a truly amazing year at Old Salem and we are so excited about all we have in store!

In addition to our traditional FEI Spring Horse Shows, we also have the return of FEI 2\* Summer Jumper Classic in August and FEI 2\* and 4\* shows in September. But what I am most excited about is our brand new \$100,000 Governor's Perpetual Hunt Seat Cup equitation class presented by The Kincade Group/UBS Financial Services on the final weekend of our Spring Horse Shows. This is the first time we've ever offered a \$100,000 equitation class at Old Salem and we are absolutely thrilled to do this for our sport's future Grand Prix stars!

As we feature our future Grand Prix stars, we will also, as always, be featuring some of the world's current stars who will be competing daily in our outstanding International Arena with its state-of-the-art all-weather footing. Familiar faces at our shows include Olympic veterans like McLain Ward (USA), Rodrigo Pessoa (BRA), Daniel Bluman (ISR), and Nayel Nassar (EGY) among so many others. Their being here shows that they recognize our commitment to doing everything we can to make our shows the best they can be for horse and rider, including safety, comfort and the best possible competition.

Throughout these two weeks, we also feature fun family activities, a collection of gourmet local food offerings, and boutique shopping. Old Salem Farm's 120-acre facility is based in a community with beautiful scenery, outstanding restaurants, and magnificent hotels, making your stay here a fabulous experience!

Our shows also help to boost revenue for local businesses and provide outreach opportunities for various charities including this year's Charity Partners: Pegasus Therapeutic Riding, SPCA of Westchester, Equus Foundation and Rider's Closet, and the Wolf Conservation Center.

We are so proud to host these horse shows for our exhibitors, sponsors and spectators, and we look forward to seeing all of you this May!

With very best wishes,

*Scott Hakim*

Scott Hakim

President and Owner of Old Salem Farm

# OLD SALEM FARM SPRING HORSE SHOWS

May 5-10 and May 12-17, 2026

## SHOW OFFICIALS

### Management

Mr. Scott Hakim, Old Salem Farm, President..... Greenwich, CT  
Mr. Allen Rheinheimer, Competition Manager ..... Zionsville, IN  
Mr David Orlando, Stabling Supervisor ..... Virginia  
Mrs. Vandy Lipman, Marketing and Sponsorship, and Competition Coordinator ..... Bedford, NY

### Horse Show Office

Mrs. Lori Johnsen, Secretary ..... Wallkill, NY  
Mr. Jonathan Rabon, Secretary ..... Johns Island, SC  
Ms. Carol Michels, Secretary ..... Richmond, IL  
Ms. Annette Longenecker, FEI Secretary..... Annville, PA

### Awards

Ms. Michelle Clopp, Awards Presentations .....Staatsburg, NY  
Ms. Kathy Visinski, Awards Presentations ..... Heborn, CT  
Ms. Diane Winn Awards Presentations ..... East Patchogue, NY  
Ms. Lesley Woodward, Awards Presentations..... Northport, NY  
Ms. Samantha Tremblay, Awards Presentations .....North Salem, NY  
Mr. Alan Keely, Ringmaster (Sat and Sun) .....North Salem, NY

### HUNTER/EQUITATION JUDGES - Week I

Ms. Megan MacCallum .....Freeville, NY  
Mr. Mark Frohm..... Pittsford, NY

### HUNTER/EQUITATION JUDGES - Week II

Mr. William Sparks..... New Orleans LA  
Ms. Laurie Storey..... Cincinnati, Ohio  
Mr. Scott Hofstetter,  
Equitation Class and Hunter Derby .....Ocala, FL  
Ms. Julie Winkel,  
Equitation Class and Hunter Derby ..... Reno, Nevada

### JUMPER JUDGES

Mr. Kevin Giblin, Ground Jury, President .....USA  
Mr. Peter Doubleday Ground Jury, Member ..... USA  
Mr. Mike Lowry, Ground Jury, Member .....USA  
Ms. Charlotte Skinner- Robson, Ground Jury, Member .....USA  
Ms. Ana Christina Vargas, Foreign Judge Week 1 .....CRC  
Ms. Kelley Douglas, Ground Jury, Member..... USA  
Ms. Matilda Negrete, Foreign Judge, Week 2..... MEX

### HUNTER COURSE DESIGNER

Mr. Allen Rheinheimer ..... Zionsville, IN  
Ms. Nancy Wallis.....Ewing, NJ

### JUMPER COURSE DESIGNER

Mr. Alan Wade.....IRL  
Mr. Paul Jewell, Assistant..... USA

### STEWARDS

Ms. Maria Biancone, Chief Steward, Wk 1 & 2 ..... USA  
Ms. Amelia Gomez, Steward,..... MEX  
Mr. Pol Marine Vandenpeereboom, Assistant Steward ..... MEX  
Ms. Donna Rocchetti Steward .....USA  
Ms. Carine Chambon, Steward..... MEX  
Ms. Andi Hengen, USEF Steward ..... Brimfield, MA  
Ms. Pam Morris, USEF Steward ..... Coltsneck, NJ  
Ms. Joni Moloney, USEF Steward..... New Hope, PA

### ANNOUNCERS

Mr. Mason Garrity..... Flemington, NJ  
Mr. Sergio Del Giudice .....New Jersey  
Mr. Peter Doubleday, Grand Prix.....Southern Pines, North Carolina

### SHOW SERVICES

Fairfield Equine & Associates (203) 270-3600 FEI Delegate, Dr. Richard Mitchell .....USA  
Classic Communications, Public Relations and Media .....Foxboro, MA  
VIP Hospitality Tent: Mrs. Renya Archer and Ms. Carolyn Vincent ..... NY  
SEL Photography, Horse Show Photographer (845) 519-7227 .....North Salem, NY  
Mr. Max Feldman, Farrier (973) 879-4850 .....CT  
Equine Surgical Facility (845) 878-7500 (11.7 Miles).....New England Equine Practice, 2933 Route 22, Patterson, NY  
Trauma Center (914) 493-7000 (26.5 Miles).....Westchester Medical Center, 100 Woods Road, Valhalla, NY

### Sanctioned by:

United States Equestrian Federation, Inc. #496 (USEF Level 6 ) #2376 (USEF 6\*)  
Federation Equestre internationale #496 (CSI3\*) #2376( CSI4\*)

### HUNTER PRIZE MONEY:

Week 1 --2026 Offered: \$53,640.00 - 2026 Guaranteed: \$5,000.00 - 2025 Money Won: \$35,946.20  
Week 2 -- 2026 Offered: \$77,140.00 - 2026 Guaranteed: \$75,000.00 - 2025 Money Won: \$75,022.00

# 2026 OLD SALEM FARM SPRING HORSE SHOW WEEK 1 - FEI 3\*

**TUESDAY MAY 5, 2026**

HEDGE RING 8:00 AM	JUNE ROAD RING 8:00 AM	INTERNATIONAL ARENA 9:00 AM
WARM-UP 8-5	WARM-UP 8-5	396 90 SECOND TRAINING CLASS 1.15M 401 90 SECOND TRAINING CLASS 1.25M

**WEDNESDAY MAY 6, 2026**

HEDGE RING 8:00 AM	JUNE ROAD RING 7:45 AM	INTERNATIONAL ARENA 8:00 AM
8 LOW HUNTER	100 GREEN CONFORMATION MODEL	424 \$10,000 OPEN JUMPER 1.40 II,2(c)
22/23 3' GREEN HUNTER	106 HIGH PERFORMANCE CONFORMATION MODEL	421 \$4,000 OPEN JUMPER 1.35M II,2.(d)
21 3' GREEN HUNTER U/S	10 OPEN HUNTER (goes with height)	418 \$2,000 OPEN JUMPER 1.25m II,2.(d)
54/55 3'3" GREEN HUNTER	102/103 GREEN CONFORMATION HUNTER	
53 3'3" GREEN HUNTER U/S	101 GREEN CONFORMATION HUNTER U/S	
133/134 3'3" PERFORMANCE HUNTER	108/109 HIGH PER CONFORMATION HUNTER	
132 3'3" PERFORMANCE HUNTER U/S	107 HIGH PER CONFORMATION HUNTER U/S	
19 Local Hunter Non Pro	123/124 HIGH PERFORMANCE HUNTER	
20 Local Hunter Non Pro	122 HIGH PERFORMANCE HUNTER U/S	INITIAL INSPECTION AND STABLES OPEN @ 8:00 AM
18 Local Hunter Non Pro U/S	113/114 3'9" GREEN HUNTER	STABLES CLOSE @3:00 PM
	112 3'9" GREEN HUNTER U/S	
	118/119 3'6" GREEN HUNTER	<b>4:00 PM Indoor Ring</b>
	117 3'6" GREEN HUNTER U/S	7001 FEI JOG
	128/129 3'6" PERFORMANCE HUNTER	
	127 3'6" PERFORMANCE HUNTER U/S	
	16 Local Hunter Pro	
	17 Local Hunter Pro	
	15 Local Hunter Pro U/S	

**THURSDAY MAY 7, 2026**

HEDGE RING 8:00 AM	JUNE ROAD RING 8:00 AM	INTERNATIONAL ARENA 8:00 AM
24/25 3' GREEN HUNTER	125/126 HIGH PERFORMANCE HUNTER	422 \$5,000 OPEN JUMPER 1.35M II,2.1
56/57 3'3" GREEN HUNTER	110/111 HIGH PER CONFORMATION HUNTER	
58 \$1,000 3'- 3'3" GREEN HUNTER	115/116 3'9" GREEN HUNTER	11:00 AM
	104/105 GREEN CONFORMATION HUNTER	711 \$32,000 FEI 1.45m 220.1.4.3 Two Phase
135 3'3" PERFORMANCE HUNTER	120/121 3'6" GREEN HUNTER	410 \$3,000 JR/AM 1.40M II, (d)
	130 3'6" PERFORMANCE HUNTER	426 \$2,000 JR/AM 1.30M II, (d)
314 USEF ADULT MEDAL	59. \$1,000 3'6"- 3'9" GREEN HUNTER	
153/154 A/O HUNTER 3'3" 36+	INCENTIVE STAKE CLASS	
148/149 A/O HUNTER 3'3" 18-35	<b>11:30 AM</b>	
27/28 ADULT AMATEUR HUNTER 18-35	408 \$2,000 JR/AM JUMPER 1.20M II,(d)	
32/33 ADULT AMATEUR HUNTER 36-49	404 \$500 AMATEUR JUMPER 1.10M II,2(d)	
37/38 ADULT AMATEUR HUNTER 50 +	402 \$500 JUNIOR JUMPER 1.10M II,2(d)	

# 2026 OLD SALEM FARM SPRING HORSE SHOW WEEK 1 - FEI 3\*

**FRIDAY May 8, 2026**

HEDGE RING 8:00 AM	JUNE ROAD RING 8:00 AM	INTERNATIONAL ARENA 8:00 AM
323 THIS NHS ADULT EQUITATION	420 \$2,000 OPEN JUMPER 1.25m II.2.(d)	411 \$3,000 JR/AM 1.40M II,2.1
315 ARIAT ADULT MEDAL FW PHA	428 \$4,000 OPEN JUMPER 1.35m II,2.(d)	523 \$25,000 National 1.40-1.45m Jumper Classic II, sec 2a
26 ADULT AMATEUR HUNTER 18-35 U/S	306 WIHS JUMPER PHASE	
29/30 ADULT AMATEUR HUNTER 18-35	303 USEF TALENT SEARCH 2*	
31 ADULT AMATEUR HUNTER 36-49 U/S	405 \$500 AMATEUR JUMPER 1.10m II,2.1	<b>12:00 PM</b>
34/35 ADULT AMATEUR HUNTER 36-49	403 \$500 JR. JUMPER 1.10M II, 2.1	712 \$63,000 1.50m WELCOME STAKE presented by Evergate Stables
36 ADULT AMATEUR HUNTER 50+ U/S	409 \$2,000 JR/AM JUMPER 1.20M II,(d)	427 \$2,000 JR/AM 1.30M II,2.1
39/40 ADULT AMATEUR HUNTER 50+		
503 \$500 M&S ADULT AMATEUR CLASSIC GRAND ADULT AMATEUR CH.		
305 WIHS HUNTER PHASE		
152 A/O HUNTER 3'3" 36+ U/S		
155/156 A/O HUNTER 3'3" 36+		
147 A/O HUNTER 3'3" 18-35 U/S		
150/151 A/O HUNTER 3'3" 18-35		
532 AMATEUR OWNER HUNTER 3'3" CLASSIC		

**INDOOR RING 8:00 AM**  
Hacking around Jumps 2:00pm - 6:00pm

**SATURDAY May 9, 2026**

HEDGE RING 8:00 AM	JUNE ROAD RING 8:00 AM	INTERNATIONAL ARENA 8:00 AM
311 MARSHALL & STERLING USEF PONY MEDAL	138/139 A/O HUNTER 18-35	504 \$3,000 M&S JR. JUMPER 1.15M CLASSIC
313 WIHS PONY MEDAL	143/144 A/O HUNTER 36+	505 \$3,000 M&S Amateur Jumper 1.15M Classic 11.2.b
226/227 LARGE PONY HUNTER	302 NHSAA ASPCA MACLAY	507 \$5,000 JR/AM JUMPER 1.25M CLASSIC
228 LARGE PONY HUNTER CONF.	301 USEF DOVER SADDLERY HUNT SEAT MEDAL	
225 LARGE PONY HUNTER U/S	161/162 SMALL JR HUNTER 15 & U	<b>3:00 PM</b>
211/212 LARGE GREEN PONY HUNTER	171/172 LARGE JR HUNTER 15 & U	713 \$32,000 FEI 1.45M 220.2.1.1 TIME FIRST ROUND presented by THE KINCADE GROUP/UBS FINANCIAL SERVICES , INC.
214 LARGE GREEN PONY HUNTER CONF	166/167 SMALL JR HUNTER 16-17	
210 LARGE GREEN PONY U/S	176/177 LARGE JR HUNTER 16-17	
221/222 MEDIUM PONY HUNTER	321 HAMEL FOUNDATION 3'3" NHS	
223 MEDIUM PONY HUNTER CONF.	322 USHJA 3'3" JUNIOR HUNT SEAT MEDAL	
220 MEDIUM PONY HUNTER U/S	181/182 JUNIOR HUNTER 3'3" 15 & U	
206/207 MEDIUM GREEN PONY HUNTER	186/187 JUNIOR HUNTER 3'3" 16-17	
209 MEDIUM GREEN PONY HUNTER CONF.		
205 MEDIUM GREEN PONY U/S		
216/217 SMALL PONY HUNTER		
218 SMALL PONY HUNTER CONF.		
215 SMALL PONY HUNTER U/S		
201/202 SMALL GREEN PONY		
204 SMALL GREEN PONY CONF.		
200 SMALL GREEN PONY U/S		
312 M&S CHILD PONY MEDAL		
45/46 CHILDREN'S HUNTER PONY LARGE		
44 CHILDREN'S HUNTER PONY LARGE U/S		
42/43 CHILDREN'S HUNTER PONY SM/MED		
41 CHILD HUNTER PONY SM/MED U/S		
502 M&S CHILD PONY QUALIFIER CLASSIC GRAND CHILDREN'S PONY HUNTER CHAMPION		

**INDOOR RING 9:00 AM**

440	.60m-.65m Training..... II	
430	.60m-.65m Itty Bitty Jumper... II, 2 (b)	
450	Pony Jumper..... II, 2 (b)	
441	.75m-.80m Training..... II	
433	.75m-.80m Jumper..... II, 2 (b)	
442	.75m-.80 Training..... II	

**SUNDAY May 10, 2026**

HEDGE RING 8:00 AM	JUNE ROAD RING 8:00 AM	INTERNATIONAL ARENA 8:00 AM
213 LARGE GREEN PONY	137 A/O HUNTER 18-35 U/S	519 \$7,500 JUNIOR/AM CLASSIC 1.30M II.2b
229 LARGE PONY HUNTER	140/141 A/O HUNTER 18-35	509 \$15,000 Show Jumping Hall of Fame JR/AM JUNIOR/AM CLASSIC-1.40M presented by Eastern Hay
208 MEDIUM GREEN PONY	142 A/O HUNTER 36+ U/S	<b>2:15 PM</b>
224 MEDIUM PONY HUNTER	145/146 A/O HUNTER 36+	OLD SALEM FARM LEADLINE PRESENTED BY Evergate Stables
219 SMALL PONY HUNTER	530 A/O HUNTER CLASSIC	
203 SMALL GREEN PONY	GRAND A/O HUNTER CHAMPION	
500 PONY HUNTER CLASSIC	160 SMALL JR HUNTER 15 & U, U/S	<b>2:30 PM</b>
316 THIS MEDAL	163/164 SMALL JUNIOR HUNTER 15 & U	1 LEADLINE
48/49 CHILDREN'S HUNTER HORSE 14 & U	170 LARGE JR HUNTER 15 & U, U/S	
47 CHILDREN'S HUNTER HORSE 14 & U U/S	173/174 LARGE JUNIOR HUNTER 15 & U	714 \$125,000 OLD SALEM FARM GRAND PRIX Presented by JP Morgan Private Bank
51/52 CHILDREN'S HUNTER HORSE 15-17	165 SMALL JR HUNTER 16-17 U/S	
50 CHILDREN'S HUNTER HORSE 15-17 U/S	168/169 SMALL JUNIOR HUNTER 16-17	
501/506 COMBINED M&S CHILDREN'S QUALIFIER GRAND CHILDREN'S HUNTER CHAMPION	175 LARGE JR HUNTER U/S 16-17 U/S	
	178/179 LARGE JUNIOR HUNTER 16-17	
	531 JUNIOR HUNTER CLASSIC	
	GRAND JR HUNTER CHAMPION	
	180 JUNIOR HUNTER 3'3" 15 & U, U/S	
	183/184 JUNIOR HUNTER 3'3" 15 & U	
	185 JUNIOR HUNTER 3'3" 16-17 U/S	
	188/189 JUNIOR HUNTER 3'3" 16-17	
	533 JUNIOR HUNTER CLASSIC 3'3"	
	309 M&S JUNIOR MEDAL	

**INDOOR RING 9:00 AM**

431	.60m-.65m Itty Bitty Jumper... II, 2 (b)	
432	.60m-.65m Itty Bitty Jumper... II, 2 (b)	
451.	Pony Jumper..... II 2 (b)	
452.	Pony Jumper Stake ..... II 2(b)	
434	.75m-.80m Jr/Am Jumper ..... II, 2 (b)	
435	.75m-.80m Jumper..... II, 2 (b)	
437	.95m-1.0m Jumper..... II, 2 (b)	
438	.95m-1.0m Jr/ Am Jumper ..... II, 2 (b)	

# 2026 OLD SALEM FARM SPRING HORSE SHOW WEEK 2 - FEI 4\*

TUESDAY, MAY 12, 2026

HEDGE RING 8:00 AM	JUNE ROAD RING 8:00 AM	INTERNATIONAL ARENA 8:00 AM	
WARM-UP 8-5	WARM-UP 8-5	396	90 SECOND TRAINING CLASS 1.15M
		401	90 SECOND TRAINING CLASS 1.25M

WEDNESDAY May 13, 2026

HEDGE RING 8:00 AM	JUNE ROAD RING 8:00 AM	INTERNATIONAL ARENA 8:00 AM	
8 LOW HUNTER	100 GREEN CONFORMATION MODEL	424	\$10,000 OPEN JUMPER 1.40 II,2(c)
22/23 3' GREEN HUNTER	106 HIGH PERFORMANCE CONFORMATION MODEL	421	\$4,000 OPEN JUMPER 1.35M II,2.(d)
21 3' GREEN HUNTER U/S	10 OPEN HUNTER (goes with height)	418	\$2,000 OPEN JUMPER 1.25m II,2.(d)
54/55 3'3" GREEN HUNTER	102/103 GREEN CONFORMATION HUNTER		Open Jumper presented by Eastern Hay
53 3'3" GREEN HUNTER U/S	101 GREEN CONFORMATION HUNTER U/S		
133/134 3'3" PERFORMANCE HUNTER	108/109 HIGH PER CONFORMATION HUNTER		
132 3'3" PERFORMANCE HUNTER U/S	107 HIGH PER CONFORMATION HUNTER U/S		Initial Inspection and Stables open @ 9:00 AM
19 Local Hunter Non Pro	123/124 HIGH PERFORMANCE HUNTER		Stables Close @3:00 AM
20 Local Hunter Non Pro	122 HIGH PERFORMANCE HUNTER U/S		
18 Local Hunter Non Pro U/S	113/114 3'9" GREEN HUNTER		Indoor RING
	112 3'9" GREEN HUNTER U/S	7001	FEI JOG 4:00 PM
	118/119 3'6" GREEN HUNTER		
	117 3'6" GREEN HUNTER U/S		
	128/129 3'6" PERFORMANCE HUNTER		
	127 3'6" PERFORMANCE HUNTER U/S		
	16 Local Hunter Pro		
	17 Local Hunter Pro		
	15 Local Hunter Pro U/S		

THURSDAY May 14, 2026

HEDGE RING 8:30 AM	JUNE ROAD RING 8:00 AM	INTERNATIONAL ARENA 8:00 AM	
24/25 3' GREEN HUNTER	125/126 HIGH PERFORMANCE HUNTER	422	\$5,000 OPEN JUMPER 1.35M II,2.1
56/57 3'3" GREEN HUNTER	110/111 HIGH PER CONFORMATION HUNTER		Presented by Eastern Hay
58 \$1,000 3'- 3'3" GREEN HUNTER INCENTIVE STAKE CLASS	115/116 3'9" GREEN HUNTER		10:30 AM
135 3'3" Performance Hunter GRAND HUNTER CHAMPION	104/105 GREEN CONFORMATION HUNTER		
314 USEF ADULT MEDAL	120/121 3'6" GREEN HUNTER	711	\$32,000 1.45m FEI 221 1.4.3 TWO Phase Competition
153/154 A/O HUNTER 3'3" 36+	130 3'6" PERFORMANCE HUNTER		
148/149 A/O HUNTER 3'3" 18-35	59 \$1,000 3'6"- 3'9" GREEN HUNTER INCENTIVE STAKE CLASS		
27/28 ADULT AMATEUR HUNTER 18-35	408 \$2,000 JR/AM JUMPER 1.20M II,(D)	410	\$3,000 JR/AM 1.40M II,(d)
32/33 ADULT AMATEUR HUNTER 36-49	404 \$500 AMATEUR JUMPER 1.10M II,2(D)	426A	\$2,000 AM 1.30M II,(d)
37/38 ADULT AMATEUR HUNTER 50 +	402 \$500 JUNIOR JUMPER 1.10M II,2(D)	426	\$2,000 JR 1.30 II,(d)

# 2026 OLD SALEM FARM SPRING HORSE SHOW WEEK 2 - FEI 4\*

## FRIDAY, MAY 15, 2026

HEDGE RING 8:00 AM	JUNE ROAD RING 8:00 AM	INTERNATIONAL ARENA 8:00 AM
152. A/O HUNTER 3'3" 36+ U/S	420 \$2,000 OPEN JUMPER 1.25m II.2.(d)	411 \$3,000 JR/AM 1.40M II,2.1
155/156 A/O HUNTER 3'3" 36+	428 \$4,000 OPEN JUMPER 1.35M II, 2.(B)	523 \$25,000 National 1.40-1.45m Jumper Classic II, sec 2a presented by The Will Stuart Team
147 A/O HUNTER 3'3" 18-35 U/S	306 WIHS JUMPER PHASE	12:00 PM
150/151 A/O HUNTER 3'3" 18-35	303 USEF TALENT SEARCH 2*	712 \$65,000 1.50m WELCOME STAKE 238.2.2
532. AMATEUR OWNER HUNTER 3'3" CLASSIC	405 \$500 AMATEUR JUMPER 1.10m II, 2.1	Presented by JP Morgan Private Bank
323 THIS NHS ADULT EQUITATION	403 \$500 JUNIOR JUMPER 1.10M II, 2.1	427A \$2,000 JR/AM Med 1.30M II,2.1
315 ARIAT ADULT MEDAL	409A \$2,000 AM JUMPER 1.20M II, 2.1	427 \$2,000 JR Med 1.30M II,2.1
26 ADULT AMATEUR HUNTER 18-35 U/S	409 \$2,000 JR Jumper 1.20M II, 2.1	
29/30. ADULT AMATEUR HUNTER 18-35		
31 ADULT AMATEUR HUNTER 36-49 U/S		
34/35 ADULT AMATEUR HUNTER 36-49		
36. ADULT AMATEUR HUNTER 50+ U/S		
39/40 ADULT AMATEUR HUNTER 50+		
503 \$500 M&S ADULT AMATEUR CLASSIC		
GRAND ADULT AMATEUR CH.		
305 WIHS Hunter Phase		

**INDOOR RING 8:00 AM**  
Hacking around Jumps 2:00pm - 6:00pm

## SATURDAY MAY 16, 2026

HEDGE RING 8:00 AM	JUNE ROAD RING 8:00 AM	INTERNATIONAL ARENA 8:00 AM
311 Marshall & Sterling USEF Pony Medal	138/139 A/O HUNTER 18-35	504. \$3,000 M&S JUNIOR JUMPER CLASSIC 1.15M II.2.B
313 WIHS Pony Medal	143/144 A/O HUNTER 36+	505 \$3,000 M&S AMATEUR JUMPER CLASSIC 1.15M II.2.B
226 LARGE PONY HUNTER	301 USEF DOVER SADDLERY HUNTER SEAT	11:00 AM
227 LARGE PONY HUNTER CONF.	MEDAL	318 \$100,000 GOVERNORS PERPETUAL HUNT
225. LARGE PONY HUNTER U/S	161/162 SMALL JR HUNTER 15 & U	SEAT CUP Presented by
211/212 LARGE GREEN PONY HUNTER	171/172 LARGE JR HUNTER 15 & U	The Kincaid Group / UBS Financial Services Inc.
214 LARGE GREEN PONY HUNTER CONF	166/167 SMALL JR HUNTER 16-17	2:30pm
210 LARGE GREEN PONY U/S	176/177 LARGE JR HUNTER 16-17	713 \$32,000 FEI 1.45M. 220.2.1.1 Time First Round
221 MEDIUM PONY HUNTER	181/182 JUNIOR HUNTER 3'3" 15 & U	Presented by Fidelity Investments
222 MEDIUM PONY HUNTER CONF.	186/187 JUNIOR HUNTER 3'3" 16-17	519. \$7,500 SJHF JR/AM JUMPER CLASSIC 1.35M
220. MEDIUM PONY HUNTER U/S	515. \$25,000 USHJA National Hunter Derby	II.2.B
206/207 MEDIUM GREEN PONY HUNTER		
209. MEDIUM GREEN PONY HUNTER CONF.		
205 MEDIUM GREEN PONY U/S		
216 SMALL PONY HUNTER		
217 SMALL PONY HUNTER CONF.		
215 SMALL PONY HUNTER U/S		
201 SMALL GREEN PONY		
202 SMALL GREEN PONY CONF.		
200 SMALL GREEN PONY U/S		
312 M&S CHILD PONY MEDAL		
321 Hamel Foundation 3'3" NHS		
322 USHJA 3'3" JUNIOR HUNT SEAT MEDAL		
45/46 CHILDREN'S HUNTER PONY LARGE		
44 CHILDREN'S HUNTER PONY LARGE U/S		
42/43 CHILDREN'S HUNTER PONY SM/MED		
41 CHILD HUNTER PONY SM/MED U/S		
502 M&S CHILD PONY QUALIFIER		
GRAND CHILDREN'S PONY HUNTER CHAMPION		

**INDOOR RING 9:00 AM**

440	.60m- .65m Training..... II
430	.60m- .65m Itty Bitty Jumper... II, 2 (b)
450	Pony Jumper..... II 2(b)
441	.75m-.80m Training..... II
433	.75m-.80m Jumper..... II, 2 (b)
442	.75m-.80 Training..... II
436	.95m-1.0m Jumper..... II, 2 (b)

## SUNDAY MAY 17, 2026

HEDGE RING 8:00 AM	JUNE ROAD RING 8:00 AM	INTERNATIONAL ARENA 8:00 AM
213 LARGE GREEN PONY	137 A/O HUNTER 18-35 U/S	507 \$5,000 JUNIOR JUMPER CLASSIC 1.25M II.2.B
228/ 229 LARGE PONY HUNTER	140/141 A/O HUNTER 18-35	507A \$5,000 AMATEUR JUMPER CLASSIC 1.25M II.2.B
208/209 MEDIUM GREEN PONY	142 A/O HUNTER 36+ U/S	509 \$15,000 SHOWJUMPING HALL OF FAME JR/AM
223/ 224 MEDIUM PONY HUNTER	145/146 A/O HUNTER 36+	JUMPER CLASSIC 1.40M II.2B
218/ 219 SMALL PONY HUNTER	530 A/O HUNTER CLASSIC	Presented By Evergate Stables
203/204 SMALL GREEN PONY	GRAND A/O HUNTER CHAMPION	
500. PONY HUNTER CLASSIC	302 NHSAAASPCA MACLAY	1 OLD SALEM FARM LEADLINE
316. THIS MEDAL	160 SMALL JR HUNTER 15 & U, U/S	Presented by Evergate Stables
48/49 CHILDREN'S HUNTER HORSE 14 & U	163/164 SMALL JUNIOR HUNTER 15 & U	2:30 PM
47 CHILDREN'S HUNTER HORSE 14 & U U/S	170 LARGE JR HUNTER 15 & U, U/S	715 \$225,000 EMPIRE STATE GRAND PRIX FEI
506 M&S CHILDREN'S HUNTER HORSE	173/174 LARGE JUNIOR HUNTER 15 & U	Presented by Old Salem Farm
QUALIFIER 14 & U	165 SMALL JR HUNTER 16-17 U/S	
51/52 CHILDREN'S HUNTER HORSE 15-17	168/169 SMALL JUNIOR HUNTER 16-17	
50 CHILDREN'S HUNTER HORSE 15-17 U/S	175 LARGE JR HUNTER U/S	
501 M&S CHILDREN'S HUNTER HORSE QUALIFIER	178/179 LARGE JUNIOR HUNTER 16-17	
GRAND CHILDREN'S HUNTER CHAMPION	531 JUNIOR HUNTER CLASSIC	
	GRAND JR HUNTER CHAMPION	
	180 JUNIOR HUNTER 3'3" 15 & U, U/S	
	183/184 JUNIOR HUNTER 3'3" 15 & U	
	185 JUNIOR HUNTER 3'3" 16-17 U/S	
	188/189 JUNIOR HUNTER 3'3" 16-17	
	533 JUNIOR HUNTER CLASSIC 3'3"	
	309 M&S JUNIOR MEDAL	

**INDOOR RING 9:00 AM**

431	.60m- .65m Itty Bitty Jumper... II, 2 (b)
432	.60m- .65m Itty Bitty Jumper... II, 2 (b)
451	Pony Jumper..... II 2(b)
452	Pony Jumper Stake ..... II 2(b)
434	.75m-.80m Jr/Am Jumper ..... II, 2 (b)
435	.75m-.80m Jumper..... II, 2 (b)
437	.95m-1.0m Jumper..... II, 2 (b)
438	.95m-1.0m Jr/ Am Jumper ..... II, 2 (b)

## SPECIAL CLASSES

1. Evergate Stables' Leadline- **WEEKS 1 & 2**
318. \$100,000 Governor's Perpetual Hunt Seat Trophy  
presented by The Kincade Group. UBS Financial Services, Inc.  
*Entry Fee: \$1,500.00 – WEEK 2*
500. \$1,000 Pony Hunter Classic  
*Entry Fee: \$100.00 – WEEKS 1 & 2*
502. \$500 Marshall & Sterling Children's Hunter Pony Classic  
*Entry Fee: \$50.00 – WEEKS 1 & 2*
503. \$500 Marshall & Sterling Adult Amateur Hunter Classic  
*Entry Fee: \$50.00 – WEEKS 1 & 2*
504. \$3,000 Marshall & Sterling Junior Jumper 1.15m Classic  
*Entry Fee: \$125.00 – WEEKS 1 & 2*
505. \$3,000 Marshall & Sterling Amateur Jumper 1.15m Classic  
*Entry Fee: \$125.00 – WEEKS 1 & 2*
506. \$500 Marshall & Sterling Children's Hunter Horse  
*Entry Fee: \$50.00 – WEEKS 1 & 2*
507. \$5,000 Junior/Amateur Jumper 1.25m Classic  
*Entry Fee: \$225.00 – WEEK 1*
507. \$5,000 Junior Jumper 1.25m Classic **WEEK 2**
- 507A \$5,000 Amateur Jumper 1.25m Classic **WEEK 2**  
*Entry Fee: \$225.00 – WEEKS 1 & 2*
519. 7,500 Show Jumping Hall of Fame Junior/Amateur Jumper 1.30m Classic  
*Entry Fee: \$275.00 – WEEKS 1 & 2*
509. \$15,000 Show Jumping Hall of Fame Junior/Amateur Jumper 1.40m Classic  
*Entry Fee: \$385.00 – WEEK 1* presented by Eastern Hay. **WEEK 2** presented by Evergate Stables
523. \$25,000 National: Old Salem Farm Jumper Classic Week 2 presented by The Will Stuart Team  
*Entry Fee: \$500.00 – WEEKS 1 & 2*
711. \$32,000 FEI 1.45m Two Phase Competition  
*CSI 3\* **WEEK 1** CSI 4\* **WEEK 2***
712. \$63,000 New York Welcome Stake presented by Evergate Stables  
*CSI 3\* – **WEEK 1***
712. \$65,000 Welcome Stake of North Salem presented by J. P. Morgan Private Bank  
*CSI 4\* – **WEEK 2***
713. \$32,000 FEI 1.45m Time First Round CSI3\* **WEEK 1** The Kincade Group/UBS Financial Services Inc.  
\$32,000 FEI 1.45m Time First Round CSI4\* **WEEK 2** presented by Fidelity Investments
714. \$125,000 Old Salem Farm Grand Prix presented by J. P. Morgan Private Bank  
*CSI 3\* – **WEEK 1***
715. \$225,000 Empire State Grand Prix presented by Old Salem Farm  
*CSI 4\* – **WEEK 2***
515. \$25,000 USHJA National Hunter Derby  
*Entry Fee: \$550.00 plus \$35 USHJA Fee – **WEEK 2***
- 801, 802 \$5,000 Old Salem Farm Groom's Class – **WEEK 2**
600. \$5,000 Leading Hunter Rider Award  
**Presented WEEK 2**



# How can I react less, and plan more?

Let your goals be your guide

Given the uncertainties ahead, making decisions based on your goals, or what you ultimately want to accomplish, can help you weather any market with confidence. We can give you thoughtful, timely advice and can translate your goals into a clear, actionable financial plan. That way, you'll always know where you stand. And where you're going.

For some of life's questions, you're not alone. Together we can find an answer.

**Stephen Kincade**  
Managing Director  
Financial Advisor  
212-713-8378  
Stephen.Kincade@ubs.com

**The Kincade Group**  
**UBS Financial Services Inc.**  
1285 Avenue Of The Americas  
New York, NY 10019-6031  
212-713-8385

**Alexander Fridell**  
Senior Vice President  
Financial Advisor  
212-713-8380  
Alexander.Fridell@ubs.com

**John Casey**  
Senior Vice President  
Financial Advisor  
415-963-5313  
John.P.Casey@ubs.com

[advisors.ubs.com/kincadegroup/](https://advisors.ubs.com/kincadegroup/)



# 318. \$100,000 Governor's Perpetual Hunt Seat Cup

presented by The Kincade Group

The Kincade Group  
UBS Financial Services Inc.



**Entry Fee: \$1,500**

## **Rules and Regulations Course Specifications**

- To be shown over a course of not less than 10 obstacles.
- Course must include: One combination (including an oxer), 1/3 of the obstacles must be oxers, At least two changes of direction after the first obstacle, At least 3 of the following: Bending Line, Narrow Jump (5'6"-8'), Roll back turn, Fence at the end of the ring, Long approach to a single jump, Obstacle height to be set at 3'6", Maximum width of oxers 4', Maximum width of triple bars and hogs backs 5', Liverpool's and water jumps are prohibited.

### **Eligibility:**

The Old Salem Farm Governor's Perpetual Hunt Seat Cup 3'6" Eq Championship is open only to members of the USEF or Equine Canada who have not reached their 21st birthday in accordance with USEF EQ 111, Section 7. a, 1 and 2. Only one rider per horse. Two refusals will eliminate a rider from competition.

USEF EQ 111, Section 7. a. Definitions and Eligibility

1. Junior Rider - An individual who has not reached their 18th birthday as of December 1st of the current competition year. The age of an individual on December 1st will be maintained throughout the entire competition year (See GR128).
2. Young Rider - Individuals are eligible as Young Riders from the beginning of the calendar year, in which they reach the age of 16 until the end of the calendar year in which they reach the age of 21 (See GR 150).  
Conventional tack per USEF EQ 106.5A Open to Junior/Young Riders who have not reached their 21st birthday under USEF rules. No schooling in the International Arena before the class. Riders to jump one round over a course of at least ten 3'6" jumps. The top ten highest scoring riders will return to jump a second round, in reverse order of placings from the first round: lowest score going first and highest score going last. In case of ties, those orders will be drawn. The overall score will be obtained by adding the score for each round. Additional testing may be required, tests 1-19. Tack requirement to meet that of the USEF EQ105.5.
3. Riders must enter class 318 by NOON Friday May 15. Rider's must attend the competition official draw on Friday May 15. This will include a reception for all competitors, their families and trainers. Location of the draw will be confirmed. Late entry will be \$3,000, and rider will be first to go in the class.

### **Qualifying Classes:**

Riders must have competed in at least 2 - 3'6" equitation classes at either Old Salem Farm Spring Show I or Old Salem Farm Spring Show II May 5-10 or May 12-17, 2026.

### **Judging:**

- To be judged on seat, hands, guidance and control of the horse. • One panel of two judges. Numerical scoring both rounds. • Preliminary Round
  - to be shown over course of jumps set to above stated specifications.
- Course to be posted one hour before the start of the class. Order of first round based on points.
  - Second Round – 20 riders will be asked to return for a final round over a second course following the above stated specifications
- The second-round course may include tests. Scores from first round determine order of go for second round.
- Second round score will be combined with first round score.
- No flat phase. Jumping only.
- Testing – If competitors are within 2 points of the leader, then judges must elect to test. If competitors are not within 2 points of the leader, testing will be optional. Testing of up to 6 riders using USEF tests 1-23.

**Awards:**

The judges will select a Champion and a Reserve Champion. Ribbons through 12th Place. \$50,000 will be awarded to top placed Rider in the form of a Scholarship and \$50,000, to be split three ways, will be awarded to the trainers of the Top3 riders.

**Prize Scholarship:**

In order for a Rider to receive the Scholarship, the Rider must have an open 529 Savings Plan. The Rider has the option to open a new 529 Savings Plan through a qualified administrator, or to have the Scholarship deposited into an open 529 Savings Plan established for the Rider's benefit. The Rider must open any new 529 Savings Plan within fourteen (14) days of accepting the Scholarship. The Scholarship will be fully funded to the Rider's 529 Savings Plan within thirty (30) days of the event.

The Rider and/or their parents or legal guardians may also be required to sign a release of liability, as set forth herein, prior to the distribution of the Scholarship. The recipient of the Scholarship, (or their parents or legal guardians), is bound by all rules and obligations relating to 529 Savings Plan accounts. Any disbursement of funds from a 529 Savings Plan account may only be used for those purposes as set forth in the applicable 529 Savings Plan rules and regulations. The Rider (or their parents or legal guardian) should carefully read the rules, regulations and restrictions for 529 Savings Plan accounts prior to accepting the Scholarship. Compliance with 529 Savings Plan account rules, regulations and restrictions are the responsibility of the Rider (or their parents or legal guardian). Please note that, in most cases, 529 Savings Plan funds, plus interest earned, may be released to the beneficiary at the age of 23 for use at the beneficiary's discretion. All questions regarding 529 Savings Plan accounts should be directed to a qualified financial advisor.

By accepting the Scholarship, Rider shall release, discharge and hold harmless Old Salem Acquisition Corporation d/b/a Old Salem Farm, the United States Equestrian Foundation, UBS Financial, The Kincade Group, and any of their employees, agents, owners, directors, officers, parents, subsidiaries or affiliates from any and all liability that may be imposed or associated with receipt or use of the Scholarship, and from and against any and all claims, actions, proceedings, and liability for any damages, expenses, fees, injury or losses sustained in connection with (directly or indirectly) the Scholarship or acceptance, possession, use, misuse or nonuse of the Scholarship.

Riders, trainers and their families should plan on attending a reception with members of The Kincade Group, the class sponsor. The reception will be held on Friday May 15, 2026, time and location to be determined. This event is a key component of the Scholarship program and all participants should be present to review class updates and rules. Class order will be chosen at the reception.



*2025 Governor's Perpetual Hunt Seat Cup Winner  
Brooke Hagerty and 'Astro De Ravel'*

---

---

## EQUITATION

### **Entry Fee: \$95.00 Per Class**

1. Evergate Stables' Leadline at Old Salem Farm - No Fee  
Open to riders 7 years and under. Judged on manners, suitability and position at the walk.
301. Dover Saddlery/USEF Hunter Seat Medal
302. NHSAA ASPCA Maclay Horsemanship Class
303. Platinum Performance  
USEF Show Jumping Talent Search Week 1- 2\* Week 2- 3\*
305. WIHS Equitation Hunter Phase
306. WIHS Equitation Jumper Phase
309. Marshall & Sterling Junior Medal - Fences 3'6".
311. Marshall & Sterling USEF Pony Medal
312. Marshall & Sterling Children's Pony Medal
313. WIHS Pony Medal
314. USEF Adult Equitation - Fences 3'3"-Tests 1-19
315. Ariat Adult Medal FW-PHA
316. THIS National Children's Medal 3'
321. Hamel Foundation 3'3" Medal NHS
322. USHJA 3'3" Junior Hunt Seat Medal
323. THIS Adult Medal

---

---

## **GRAND CHAMPION AWARDS**

### **Grand Hunter Champion**

To be awarded each week to the horse accumulating the most points in their respective division: Green Conformation Hunter (not including model), Green Hunter 3', Green Hunter 3'3", Green Hunter 3'6", Green Hunter 3'9", High Performance Conformation Hunter (not including model), High Performance Hunter, Performance Hunter 3'6". In case of a tie, the horse with the most points over fences will be declared the Grand Hunter Champion.

### **Grand Amateur Owner Hunter Champion**

To be awarded each week to the Amateur Owner Hunter accumulating the most points in either sections. In case of a tie, the horse with the most points over fences shall be declared the Grand Amateur Owner Hunter Champion

### **Grand Junior Hunter Champion**

To be awarded each week to the horse accumulating the most points in the Junior Hunter Sections. In case of a tie, the horse with the most points over fences shall be declared the Grand Junior Hunter Champion

### **Grand Pony Hunter Champion**

To be awarded each week to the Pony Hunter accumulating the most points in one of the following sections: Small Pony Hunter; Medium Pony Hunter; Large Pony Hunter. In case of a tie, the pony with the most points over fences shall be declared the Grand Pony Hunter Champion (Green Pony Division Points Excluded)

### **Grand Adult Amateur Hunter Champion**

To be awarded each week to the Adult Amateur Hunter accumulating the most points in the Adult Amateur Hunter Sections. In case of a tie, the horse with the most points over fences shall be declared the Grand Adult Amateur Hunter Champion

### **Grand Children's Hunter Champion**

To be awarded each week to the horse accumulating the most points in the Children's Hunter Sections. In case of a tie, the horse with the most points over fences shall be declared the Grand Children's Hunter Horse Champion

### **Grand Children's Hunter Pony Champion**

To be awarded each week to the pony accumulating the most points in the Children's Hunter Pony Sections. In case of a tie, the pony with the most points over fences shall be declared the Grand Children's Hunter Pony Champion

---

---

# OLD SALEM FARM

## *600. \$5,000 Leading Hunter Rider Award*

The **Leading Hunter Rider Award** will be given to the rider who accumulates the most points in the two Old Salem Farm Horse Shows in the following hunter divisions: Green Hunter, Green Conformation Hunter (not including model), Performance Hunter, High Performance Hunter and High Performance Conformation Hunter (not including model). These points will be based on Championship Charts totals from each show and added for a rider's overall total score. If a rider exhibits more than one horse in a division, only the horse with the most points will count towards their total. If division has fewer than 5 horses, that division will not count. The cash prizes will be awarded to the top three riders as follows:

First Place	\$2,500.00
Second Place	\$1,500.00
Third Place	\$1,000.00



*2025 Winner  
Leading Hunter Rider Award  
Geoffrey Hesslink*

THE WORLD'S BEST.



A white, stylized signature of Charles Ancona.

**CHARLES ANCONA**  
NEW YORK

PROUD SUPPLIER OF THE U.S. AND IRISH OLYMPIC TEAMS.

\*Equestrian teams only

# 515. \$25,000 USHJA National Hunter Derby

## Saturday, May 16, 2026

### Membership and Participation Requirements (complete specifications @ USHJA.ORG)

- A. To compete in a USHJA National Hunter Derby (NHD), horses must be recorded with USEF and registered with the USHJA prior to the start of the class.
- B. To compete in an NHD, Riders, Owners and Trainers must be current active members of the USEF and USHJA prior to the start of the class.
- C. Foreign residents and horses in good standing with their National Federation are eligible to compete in an NHD but will not receive USHJA National and Zone HOTY bonus points unless they comply with Roman Numerals I.A and I.B above.
- D. The same horse may not compete in the USHJA NHD and the USHJA International Hunter Derby at the same competition.
- E. If specified in the prize list, horses entered in an NHD may be required to compete in one (1) or two (2) additional classes at the same competition.
- F. If specified in the prize list, the number of horses a rider can compete in an NHD may be limited.

### Schooling

1. All horses competing in an NHD must be ridden in official horse show schooling areas during both rounds of the class. (Exception: If management designates a specific schooling area for horses competing in the NHD, all horses must be ridden in that designated schooling area during both rounds of the class.)
2. Horses that are competing in an NHD that are found being ridden or schooled in other than an official horse show schooling area, or a specific schooling area designated for the NHD during the class will be eliminated. Entry fees will be forfeited.
3. Horses that are competing in an NHD that are found being ridden or schooled by a rider NOT wearing the number assigned to that horse will be eliminated from the class. Entry Fees will be forfeited.
- B. Hand walking in the NHD arena is permitted prior to the start of the class.
- C. When appropriate, management is encouraged to allow flatting in the NHD arena.
- D. In accordance with HU 174.14 the same horse-and-rider combination must compete in both rounds of the NHD.

### Competition Format

#### A. Traditional Format-Two Phases

1. The Classic Hunter Round
2. The Handy Hunter Round
3. Each round will be run separately.
4. All horse-and rider combinations will compete in the Classic Hunter Round.
5. The top twelve (12) horse-and-rider combinations from the Classic Hunter Round, if available and including ties for the last qualifying position, will compete in the Handy Hunter Round. (Exception: More than twelve (12) horse-and-rider combinations may compete in the Handy Hunter Round if stated in the prize list.)

#### B. Hunt and Go Format-Two Phases (Note: The NHD Hunt and Go format may differ from the International Hunter Derby Hunt and Go format.)

1. The Classic Hunter Round
2. The Handy Hunter Round
3. Each round will run consecutively.
4. After the completion of the Classic Hunter Round, all horse-and-rider combinations not eliminated in the Classic Hunter Round will pick up their pace and pass through a set of markers to begin their Handy Hunter Round. Riders are not permitted to walk or pause between rounds.

**Entry Fee: \$550.00 (plus \$35.00 USHJA fee)**



### Prize Money:

\$7,500 \$5,500 \$3,250 \$2,000 \$1,500 \$1,250 \$1,000 \$750 \$750 \$500 \$500 \$500

Watch this Live Streaming on [www.oldsalemfarm.net](http://www.oldsalemfarm.net), May 16, 2026.



# HUNTER DIVISIONS

Classes to be offered Weeks 1 & 2 unless otherwise noted.

**Class Specifications:** Hunter classes to be judged on soundness and performance. Any additional specifications will be noted.

**Courses:** Hunter courses may include: gates, brush, walls, oxers, in and out, coops, aiken, rails or any combination of the aforementioned.

**Awards:** Trophy and eight ribbons awarded in every class, unless otherwise specified.

**Championships:** Hunter Champions will be awarded to two of the four horses scoring the most points over fences. In addition, only these will receive full points for ribbons won under saddle and half points for ribbons won in the model.

## Green Conformation Hunter: Fences 3'6"

**Entry Fee: \$425.00 - Model Fee: \$20.00**

Classes judged 60% on performance  
40% conformation  
Model class awarded 1/2 pt. towards  
Championship

Class 101: \$40 \$25 \$15 \$10 \$5 \$5

Classes 102-105: \$105 \$80 \$60 \$45 \$35 \$25

100. Green Conformation Hunter Model

101. Green Conformation Hunter U/S

102, 103, 104. Green Conformation Hunter

105. Green Conformation Handy Hunter\*

## High Performance Conformation Hunter: Fences 3'9"

**Entry Fee: \$425.00 - Model Fee: \$20.00**

Classes judged 75% on performance  
25% conformation  
Model class awarded 1/2 pt. towards  
Championship

Class 107: \$40 \$25 \$15 \$10 \$5 \$5

Class 108-111: \$105 \$80 \$60 \$45 \$35 \$25

106. High Performance Conformation Model

107. High Performance Conformation Hunter U/S

108, 109, 110. High Performance Conformation Hunter

111. High Performance Conformation Handy Hunter\*

## Green Hunter 3'

**Entry Fee: \$425.00**

Class 21: \$40 \$25 \$15 \$10 \$5 \$5

Classes 22-25: \$105 \$80 \$60 \$45 \$35 \$25

21. Green Hunter U/S

22,23,24,25+ Green Hunter

## Green Hunter 3'3"

**Entry Fee: \$425.00**

Class 53: \$40 \$25 \$15 \$10 \$5 \$5

Classes 54- 57: \$105 \$80 \$60 \$45 \$35 \$25

53. Green Hunter U/S

54,55,56,57 + Green Hunter

## High Performance Hunter

**Section Entry Fee: \$475.00 Fences: 4'-4'6"**

**Class Entry Fee: \$95.00**

Class 122: \$40, \$25, \$15 \$10 \$5 \$5

Classes 123-126: \$230 \$190 \$120 \$90 \$70 \$50

122. High Performance Hunter U/S

123,124,125. High Performance Hunter

126. High Performance Handy Hunter \*

## Performance Hunter

**Fences: 3'6"**

**Class Entry Fee: \$90.00**

Class 127: \$40 \$25 \$15 \$10 \$5 \$5

Classes 128-130: \$180 \$135 \$105 \$80 \$60 \$40

127. Performance Hunter U/S

128, 130. Performance Hunter

129. Performance Handy Hunter \*

## Performance Hunter

**Fences: 3'3"**

**Class Entry Fee: \$85.00**

Class 132: \$40 \$25 \$15 \$10 \$5 \$5

Classes 133-135: \$145 \$105 \$85 \$60 \$45 \$35

132. Performance Hunter 3'3" U/S

133, 135. Performance Hunter 3'3"

134. Performance Handy Hunter 3'3" \*

## Green Hunter 3'6"

**Entry Fee: \$425.00**

Class 117: \$40 \$25 \$15 \$10 \$5 \$5

Classes 118-121: \$105 \$80 \$60 \$45 \$35 \$25

117. Green Hunter U/S

118, 119, 120. Green Hunter

121. Green Handy Hunter \*

## Green Hunter 3'9"

**Entry Fee: \$425.00**

Class 112: \$40 \$25 \$15 \$10 \$5 \$5

Classes 113-116: \$105 \$80 \$60 \$45 \$35 \$25

112. Green Hunter U/S

113, 114, 115. Green Hunter

116. Green Handy Hunter \*

## 58. \$1,000 3'- 3'3" Green Hunter Incentive Stake Class

## 59. \$1,000 3'6-3'9 Green Hunter Incentive Stake Class

**Per USHJA Specifications Entry Fee: \$100+\$20 USHJA Fee**

\$300 \$220 \$130 \$80 \$60 \$50 \$40 \$30 \$30 \$30 \$20 \$20

To enter, horses must be enrolled in the USHJA -Green Incentive Program. It is the exhibitor's responsibility to enroll his horse in a timely manner to be eligible to participate and receive points.

## AMATEUR OWNER AND JUNIOR HUNTER DIVISIONS

### Amateur Owner Hunter 18-35

#### Entry Fee: \$425.00

Class 137:	\$40	\$25	\$15	\$10	\$5	\$5
Class 138-141:	\$145	\$105	\$85	\$60	\$45	\$35
137.	Amateur Owner Hunter 18-35 U/S					
138, 139, 140.	Amateur Owner Hunter 18-35					
141.	Amateur Owner Handy Hunter 18-35*					

### Amateur Owner Hunter 36 & over

#### Entry Fee: \$425.00

Class 142:	\$40	\$25	\$15	\$10	\$5	\$5
Class 143-146:	\$145	\$105	\$85	\$60	\$45	\$35
142.	Amateur Owner Hunter 36+ U/S					
143, 144, 145.	Amateur Owner Hunter 36+					
146.	Amateur Owner Handy Hunter 36+*					

### Amateur Owner Hunter 3'3" 18-35

#### Entry Fee: \$425.00

Class 147:	\$40	\$25	\$15	\$10	\$5	\$5
Class 148-151:	\$145	\$105	\$85	\$60	\$45	\$35
147.	Amateur Owner Hunter 3'3" 18-35 U/S					
148, 149, 150.	Amateur Owner Hunter 3'3" 18-35					
151.	Amateur Owner Handy Hunter 3'3" 18-35 *					

### Amateur Owner Hunter 3'3" 36 & over

#### Entry Fee: \$425.00

Class 152:	\$40	\$25	\$15	\$10	\$5	\$5
Class 153-156:	\$145	\$105	\$85	\$60	\$45	\$35
152.	Amateur Owner Hunter 3'3" 36+ U/S					
153, 154, 155.	Amateur Owner Hunter 3'3" 36+					
156.	Amateur Owner Handy Hunter 3'3" 36+*					

### 3'6" Small Junior Hunter 15 & U

#### Entry Fee: \$425.00

Class 160:	\$40	\$25	\$15	\$10	\$5	\$5
Class 161-164:	\$145	\$105	\$85	\$60	\$45	\$35
160.	3'6" Small Junior Hunter U/S					
161, 162, 163.	3'6" Small Junior Hunter 15&U					
164.	3'6" Small Junior Handy Hunter 15&U *					

### 3'6" Small Junior Hunter 16-17

#### Entry Fee: \$425.00

Class 165:	\$40	\$25	\$15	\$10	\$5	\$5
Class 166-169:	\$145	\$105	\$85	\$60	\$45	\$35
165.	3'6" Small Junior Hunter U/S					
166, 167, 168.	3'6" Small Junior Hunter 16-17					
169.	3'6" Small Junior Handy Hunter 16-17 *					

### 3'6" Large Junior Hunter 15 & U

#### Entry Fee: \$425.00

Class 170:	\$40	\$25	\$15	\$10	\$5	\$5
Class 171-174:	\$145	\$105	\$85	\$60	\$45	\$35
170.	3'6" Large Junior Hunter U/S					
171, 172, 173.	3'6" Large Junior Hunter 15&U					
174.	3'6" Large Junior Handy Hunter 15&U *					

### 3'6" Large Junior Hunter 16-17

#### Entry Fee: \$425.00

Class 175:	\$40	\$25	\$15	\$10	\$5	\$5
Class 176-179:	\$145	\$105	\$85	\$60	\$45	\$35
175.	3'6" Large Junior Hunter U/S					
176, 177, 178.	3'6" Large Junior Hunter 16-17					
179.	3'6" Large Junior Handy Hunter 16-17 *					

### 3'3" Junior Hunter - 15 & U

#### Entry Fee: \$425.00

Class 180:	\$40	\$25	\$15	\$10	\$5	\$5
Class 181-184:	\$145	\$105	\$85	\$60	\$45	\$35
180.	3'3" Junior Hunter U/S - 15 & U					
181, 182, 183:	3'3" Junior Hunter - 15 & U					
184.	3'3" Junior Hunter Handy 3'3"* - 15 & U					

### 3'3" Junior Hunter- 16-17

#### Entry Fee: \$425.00

Class 185:	\$40	\$25	\$15	\$10	\$5	\$5
Class 186- 189:	\$145	\$105	\$85	\$60	\$45	\$35
185.	3'3" Junior Hunter U/S- 16-17					
186, 187, 188:	3'3" Junior Hunter- 16-17					
189.	3'3" Junior Hunter Handy 3'3"*- 16-17					

# WST

FARMS & ESTATES



**RANKED #1 REAL ESTATE AGENT IN NORTH SALEM BY MARKET SHARE 2025\***

**BERKSHIRE  
HATHAWAY**  
HOMESERVICES

NEW ENGLAND PROPERTIES  
NEW YORK PROPERTIES  
HUDSON VALLEY PROPERTIES

**THE WILL STUART TEAM**

C: 203-788-0641 | O: 203-438-9501

WILLSTUART@BHHSNE.COM

456 Main Street | Ridgefield, CT

[TheWillStuartTeam.com](http://TheWillStuartTeam.com)

© 2026 BHH Affiliates, LLC. An independently operated subsidiary of HomeServices of America, Inc., a Berkshire Hathaway affiliate, and a franchisee of BHH Affiliates, LLC. Berkshire Hathaway HomeServices and the Berkshire Hathaway HomeServices symbol are registered service marks of Columbia Insurance Company, a Berkshire Hathaway affiliate. Equal Housing Opportunity.

\*Based on OneKey MLS NY statistics. Total sales volume by agent 1/1/25-12/30/25 in North Salem.

**530. \$1,000 Amateur Owner Hunter 3'6" Classic**  
**532. \$1,000 Amateur Owner Hunter 3'3" Classic**

Entry Fee: \$100.00  
WEEK 1 & 2

**531. \$1,000 Junior Hunter 3'6" Classic**  
**533. \$1,000 Junior Hunter 3'3" Classic**

Entry Fee: \$100.00  
WEEK 1 & 2

**Class Conditions**

To be scored under the open numerical judging system. The top twelve horses from the first round will return to jump a second round in reverse order of their scores in the first round; lowest score going first and highest score going last. In cases of ties, those orders will be drawn. Scores will be added from both rounds to determine winners. In case of ties for first place only, judges will confer to break ties. In all other cases, ties will remain, prize money will be divided and riders will toss a coin for the ribbons.

**Eligibility**

To be ridden by a Junior or an Amateur Owner.

For the Junior Hunter Classics, classes 162, 167, 172, 177, 182 and 187 will be scored as the first round of the Classic.

For the Amateur Owner Hunter Classics, classes 139, 144, 150 and 155 will be scored as the first round of the Classic.

**Awards**

Ten ribbons to be awarded  
\$300 \$220 \$150 \$100 \$80 \$70 \$50 \$30

Minors who do not have a valid driver's license which allows them to operate a motorized vehicle in the state in which they reside will not be permitted to operate a motorized vehicle of any kind, including, but not limited to, golf carts, motorcycles, scooters, or farm utility vehicles, on the competition grounds of licensed competitions. Minors who have a valid temporary license may operate the above described motorized vehicles as long as they are accompanied by an adult with a valid driver's license. The parent/legal guardian or individual who signs the entry blank as a parent or guardian of a minor operating a motorized vehicle in violation of this rule are solely responsible for any damages, claims, losses or actions resulting from that operation. Violations of this rule will be cause for penalties against those responsible for the child committing the offense. Wheelchairs and other mobility assistance devices for individuals with disabilities are exempt from this rule.

The unsafe use of personal electronic transport devices, as determined by the competition officials and management in their sole discretion, that do not require a driver's license to operate, including but not limited to segways, hover boards, and single wheeled scooters is prohibited on competition grounds. Operating such devices in areas where people gather may be deemed "unsafe use" if there is a risk of harm to others. If the operator of the device is a minor, the parent/legal guardian or individual who signs the entry blank as a parent or guardian of a minor operating the device in violation of this rule is accountable and may be subject to penalties. Wheelchairs and other mobility assistance devices for individuals with disabilities are exempt from this rule.

## PONY HUNTER DIVISIONS

### Small Green Pony Hunter

#### Entry Fee: \$265.00

Class 200:	\$25 \$20 \$15 \$10 \$5 \$5
Class 201-204:	\$65 \$45 \$35 \$25 \$20 \$10
200.	Small Green Pony Hunter U/S
201, 202, 203.	Small Green Pony Hunter
204.	Small Green Pony Conf Hunter

### Medium Green Pony Hunter

#### Entry Fee: \$265.00

Class 205:	\$25 \$20 \$15 \$10 \$5 \$5
Class 206-209:	\$65 \$45 \$35 \$25 \$20 \$10
205.	Medium Green Pony Hunter U/S
206, 207, 208.	Medium Green Pony Hunter
209.	Medium Green Pony Conf Hunter

### Large Green Pony Hunter

#### Entry Fee: \$265.00

Class 210:	\$25 \$20 \$15 \$10 \$5 \$5
Class 211-214:	\$65 \$45 \$35 \$25 \$20 \$10
210.	Large Green Pony Hunter U/S
211, 212, 213.	Large Green Pony Hunter
214.	Large Green Pony Conf Hunter

### Small Pony Hunter

#### Entry Fee: \$300.00

Class 215:	\$30 \$25 \$15 \$12 \$10 \$8
Class 216-219:	\$90 \$70 \$55 \$40 \$25 \$20
215.	Small Pony Hunter U/S
216, 217.*	Small Pony Hunter
218.	Small Pony Conf Hunter
219.	Small Pony Handy Hunter

### Medium Pony Hunter

#### Entry Fee: \$300.00

Class 220:	\$30 \$25 \$15 \$12 \$10 \$8
Class 221-224:	\$90 \$70 \$55 \$40 \$25 \$20
220.	Medium Pony Hunter U/S
221, 222.*	Medium Pony Hunter
223.	Medium Pony Conf Hunter
224.	Medium Pony Handy Hunter

### Large Pony Hunter

#### Entry Fee: \$300.00

Class 225:	\$30 \$25 \$15 \$12 \$10 \$8
Class 226-229:	\$90 \$70 \$55 \$40 \$25 \$20
225.	Large Pony Hunter U/S
226, 227.*	Large Pony Hunter
228.	Large Pony Conf Hunter
229.	Large Pony Handy Hunter

\* Class will be scored as the first round of the Classic.

## 500. \$1,000 Pony Hunter Classic

### WEEK 1&2

Entry Fee: \$100.00

To be eligible, ponies must have entered, shown and completed the course in at least two classes within the Pony Hunter sections. Classes #217, Small Pony, #222, Medium Pony, #227, Large Pony will be scored as the first round of the Classic. The top 12 rider and pony combination will return for second round. The second round start order will be established by the placement in the first round, with the highest scored pony returning last. Trophy and twelve ribbons to be awarded. ***Ponies must be entered in the classic by 4:00 pm on Saturday.***

### Awards

Twelve ribbons to be awarded

**\$300 \$220 \$150 \$100 \$80 \$70 \$50 \$30**

STRENGTH WITH INTEGRITY



EQUINE AGRIBUSINESS FARM & MORTALITY

MORTALITY • MEDICAL COVERAGE • FARM PACKAGES

LIABILITY • RIDING CLUBS • INDIVIDUAL HORSE OWNER

RACE HORSE OWNER • HORSE SHOWS

[www.GreatAmericanInsuranceGroup.com](http://www.GreatAmericanInsuranceGroup.com) | 4414 SW College Rd, Suite 1422, Ocala, Florida 34474  
Policies are underwritten by Great American Assurance Company, an authorized insurer in all 50 states and the D.C. ©2015 Great American Insurance Company

Photo: Alden Corring Media  
Rider: Heather Caruso-Williams

## ADULT AMATEUR AND CHILDREN'S HUNTER DIVISIONS

### ADULT AMATEUR HUNTER

To be conducted under current Zone II specifications posted in Horse Show Office.

#### Adult Amateur Hunter 18-35

**Entry Fee: Div \$350.00 or \$70.00 Per Class**

26. Adult Amateur Hunter 18-35 U/S  
27, 28, 29, 30. Adult Amateur Hunter 18-35

#### Adult Amateur Hunter 36-49

**Entry Fee: Div \$350.00 or \$70.00 Per Class**

31. Adult Amateur Hunter 36-49 U/S  
32, 33, 34, 35. Adult Amateur Hunter 36-49

#### Adult Amateur Hunter 50+

**Entry Fee: Div \$350.00 or \$70.00 Per Class**

36. Adult Amateur Hunter 50+ U/S  
37, 38, 39, 40. Adult Amateur Hunter 50+

### CHILDREN'S HUNTER

To be conducted under current Zone II specifications posted in Horse Show Office.

#### Children's Hunter Pony-Small/Medium

**Entry Fee: Div \$210.00 or \$70.00 Per Class**

41. Children's Hunter Pony Sm/Med U/S  
42, 43. Children's Hunter Pony Sm/Med

#### Children's Hunter Pony-Large

**Entry Fee: Div \$210.00 or \$70.00 Per Class**

44. Children's Hunter Pony Large U/S  
45, 46. Children's Hunter Pony Large

#### Children's Hunter Horse 14 & Under

**Entry Fee: Div \$210.00 or \$70.00 Per Class**

47. Children's Hunter Horse 14&U U/S  
48, 49. Children's Hunter Horse 14&U

#### Children's Hunter Horse 15-17

**Entry Fee: Div \$210.00 or \$70.00 Per Class**

50. Children's Hunter Horse 15-17 U/S  
51, 52. Children's Hunter Horse 15-17

**Last class in each Adult Amateur and Children's Hunter Divisions will be a \$250.00 Stake Class:**

**Classes: 30, 35, 40, 43, 46, 49, 52**

**Prize Money:**

**\$75 \$55 \$37.50 \$25 \$20 \$17.50 \$10 \$10**

## UNRATED HUNTER DIVISIONS

### Low Hunter

**Entry Fee: \$70.00 Per Class**

Open to horses with no restrictions to age or status of rider.  
Fences 3'.

8. Low Hunter

### Open Hunter

**Entry Fee: \$70.00 Per Class**

Open to horses with no restrictions to age or status of rider. Goes with height.

10. Open Hunter

### Local Hunter – A Section Professional riders

**Entry Fee: \$210.00 Division Only**

Open to horses with no restrictions to age or status of rider. No cross entry into B Section. Fences 2'9"-3'.

15. Local Hunter U/S – A Sec

16, 17. Local Hunter – A Section

### Local Hunter – B Section Non-Professional riders

**Entry Fee: \$210.00 Division Only**

Open to horses with no restrictions to age or status of rider. No cross entry into A Section. Fences 2'9"-3'.

18. Local Hunter U/S – B Sec

19, 20. Local Hunter – B Section

---

---

***506. \$500 Marshall & Sterling  
Children's Hunter Horse Classic***

Entry Fee: \$50.00

**WEEK 1 & 2**

***502. \$500 Marshall & Sterling  
Children's Hunter Pony Classic***

Entry Fee: \$50.00

**WEEK 1 & 2**

**presented by Evermore, Inc.**

***503. \$500 Marshall & Sterling  
Adult Amateur Hunter Classic***

Entry Fee: \$50.00

**WEEK 1 & 2**

**Class Conditions**

To be scored under the open numerical judging system. The top twelve horses from the first round will return to jump a second round in reverse order of their scores in the first round; lowest score going first and highest score going last. In cases of ties, those orders will be drawn. Scores will be added from both rounds to determine winners. In case of ties for first place only, judges will confer to break ties. In all other cases, ties will remain, prize money will be divided and riders will toss a coin for the ribbons.

**Eligibility**

To be ridden by a junior or an adult amateur. To be eligible, the horse/rider combination must have entered and shown in one class over fences in the Children's Hunter Section or the Adult Amateur Hunter Section.

For Children's Hunter Classic, classes #43, 46-Children's Hunter Pony and #49, 52-Children's Hunter Horse will be scored as the first round of the Classic.

For Adult Amateur Hunter Classic, classes #28-Adult Amateur Hunter 18-35, #33-Adult Amateur Hunter 36- 49 and #38-Adult Amateur Hunter 50+ will be scored as the first round of the Classic.

**Awards**

Ten ribbons to be awarded

**\$150 \$110 \$75 \$50 \$40 \$35 \$20 \$20**

**CLASSES 503, AND 506 ARE MEMBER EVENTS OF THE  
NAL AND WIHS**



THE EXCLUSIVE SUPPLIER FOR HAY & SHAVINGS

# OLD SALEM FARM SPRING HORSE SHOW



YOUR SOURCE FOR PREMIUM  
HAY, BEDDING, & GRAIN



[EASTERNHAY.COM](http://EASTERNHAY.COM)

[SALES@EASTERNHAY.COM](mailto:SALES@EASTERNHAY.COM)

845.855.3291

## *\$5,000 Annual Groom's Class*

*Friday, May 15, 2026*

\$2,500 HUNTER DIVISION- Class 801

\$2,500 JUMPER DIVISION- Class 802

- All Hunter and Jumper Grooms Eligible
- Judged on Horse Show attire and overall turnout
- Professional Groom's Horse Show attire

### *Prizes Awarded to Each Section:*

1st Place: \$1,000  
and Professional Grooming Box  
Groom's Basket presented by EquiFit, Inc.

2nd - 6th Place  
\$450 \$350 \$300 \$250 \$150

1st – 8th Place: Ribbon and Backpack, donated by EquiFit

Judging Panel: Two Judges will be announced for each section.

Class size can be limited at the discretion of the  
Horse Show Management. Time of Class to be announced.

**Groom's Breakfast**  
sponsored by Maarten Huygens Horse Sales



**Saturday, May 16, 2026 6:30 - 8:00 am**  
Please pick up your breakfast ticket in Horse Show  
by Thursday May 14, 2026



J.L. Parker 2008



# REASONS WHY NOW IS THE TIME TO SELL YOUR HOME:

**Reason 1: Top dollar for your home in today's market.**

**Reason 2: Quick sales due to high demand.**

**Reason 3: Less competition, more opportunities.**

## Call Me for a Free Valuation and Expert Advice!



Property Presented by

**Marcie Nolletti**

Licensed Real Estate Salesperson NY & CT

Cell: (914) 424-5545

Marcie.nolletti@cbmoves.com | marcienolletti.com  
COLDWELLBANKERLUXURY.COM



*Marcie Nolletti*  
REALTOR®

338 Route 202 | Somers, NY 10589



Lets connect!

## FEI CSI Jumper Competitions

All competitions listed below will be run in accordance with FEI Jumping Rules for 2026. For complete specifications and information about the CSI competitions refer to the Definite Schedules which can be found on [www.oldsalemfarm.net](http://www.oldsalemfarm.net)

**Drug Rules:** Conducted under FEI Medication and treating rules and procedures.

Horses participating in FEI classes must enter the JOG class 7001 on their entry. Jog will be held in the Indoor Ring

### WEEK 1

**Wednesday May 6, 2026 4:00PM FEI Jog FEI CSI3\***

**Class 711** Thursday, May 7, 2026: \$32,000 1.45m Two Phase Competition

**FEI 222.1.4.3**

**Class 712** Friday, May 8, 2026: Evergate Stables \$63,000 1.50m New York Welcome Stake

**FEI Article 220.2.1.2**

**Class 713** Saturday May 9, 2026. \$32,000 1.45m Time First Round

presented by The Kincaid Group, UBS Financial Group

**FEI 220.2.1.1**

**Class 714** Sunday, May 10, 2026: \$125,000 Old Salem Farm Grand Prix

presented by J.P. Morgan Private Bank

**FEI Article 220.2.1.2**

### WEEK 2

**Wednesday May 13, 2026 4:00PM FEI CSI 4\* Jog**

**Class 711** Thursday, May 14, 2026 \$32,000 1.45m Two Phase Competition

**FEI Article 222.1.4.3**

**Class 712** Friday, May 15, 2026 \$65,000 1.50m Welcome Stake of North Salem

presented by J.P. Morgan Private Bank

**FEI Article 220.2.1.2**

**Class 713** Saturday, May 16, 2026 \$32,000 1.45m Time First Round

presented by Fidelity Investments

**FEI Article 220.2.1.1**

**Class 715** Sunday, May 17, 2026 \$225,000 Empire State Grand Prix

**FEI Article 220.2.1.2**





# We work tirelessly to stay a stride above the rest

As the World's Best Private Bank,\* we can help you make the most of what you've built. Our approach is designed to align with the future you envision.



Proud sponsor of the  
2026 Spring Show at Old Salem Farm

**CONNECT WITH US**

**J.P.Morgan** PRIVATE BANK

INVESTMENT PRODUCTS: • NOT FDIC INSURED • NO BANK GUARANTEE • MAY LOSE VALUE

\*Global Finance Magazine, 2026. Awards or rankings are not indicative of future results.  
© 2026 JPMorgan Chase & Co. All rights reserved. PROD-0426-PB-6108658

# JUMPER DIVISIONS

**NOMINATION FEE: \$290.00**

**FEI Classes:** For complete specifications and information about the CSI 3\* and CSI 4\* competitions refer to the FEI Definite Schedule which can be found on [www.oldsalemfarm.net](http://www.oldsalemfarm.net). Horses participating in FEI classes must enter class 7001 (the Jog) on their entry.

**Nominating fee:** All horses showing in the Jumper Division must be nominated and the **nominating fee** of \$290.00 must be paid by the closing date of entries for Junior, Amateur, and Open Jumpers. A rotating jump order will be established.

**Jumper Rides:** limited to 4 per class unless otherwise noted, in class description.

**Declarations:** Declarations must be made in the Show Office on the appropriate form by 4:00 p.m. the day before the class is to be held.

**Awards:** Trophy and eight ribbons awarded in every class, unless otherwise specified. EquiFit will be award presenter in selected classes.

**Ties:** Ties involving first place shall be jumped off. For all other ties, time taken to complete the first round will decide, unless otherwise stated.

**Time Allowed:** Time allowed based on a minimum speed of 382 yards per minute.

**Attire:** All riders in International Arena Classes are requested to wear jackets (except Schooling Jumper) and formal attire is requested for the Junior/Amateur Jumper Classic, and required for the Old Salem Grand Prix, Old Salem Farm Speed Derby, Welcome Stake of North Salem, Old Salem Farm Jumper Stake, Empire State Grand Prix, and New York Welcome Stake, and the Old Salem Speed Stake. All FEI Competitions.

**Courses:** Courses may consist of any combination of the following: brush; gates; planks; liverpools; panels; oxers; post and rails; coops; walls and natural obstacles including ditch; bank and water.

**Poling & Animal Welfare:** Manual poling and/or the use of bamboo pole offsets are prohibited. Any rider or trainer found poling or using offsets and/or who, in the opinion of the judges or committee, uses their whip or spurs in an excessive manner will be immediately eliminated from the class where the incident occurred, be suspended from further showing for a twenty-four hour period and will forfeit all entry fees for that class. Any horse upon which a violation of the manual poling and/or use of bamboo offset rule is perpetrated will be suspended from competition for a twenty-four hour period starting from the time of incident and forfeit all entry fees. Further violations by that exhibitor on the same horse or another horse will result in said exhibitor being barred from any further competition at this Show. All incidents will be reported by USEF Steward to the USEF for possible further investigations.

**Championships:** Champion and reserve will be awarded to the two horses scoring the most points in each of the following sections: Junior/Amateur Jumpers. In the event of a tie, the higher place in the Classic points will break the tie.

**Classics count towards Division Championships**

## JUMPER FENCE HEIGHTS

.95 m = 3'1" in height	1.30 m = 4'3" in height
1.00 m = 3'3" in height	1.35 m = 4'5" in height
1.08 m = 3'6" in height	1.40 m = 4'7" in height
1.10 m = 3'7" in height	1.45 m = 4'9" in height
1.15 m = 3'9" in height	1.50 m = 4'11" in height
1.20 m = 3'11" in height	1.55 m = 5'1" in height
1.25 m = 4'1" in height	

## 90 SECOND TRAINING CLASS AND JUMPER DIVISIONS

Classes to be offered WEEKS 1 & 2 unless otherwise noted.

### 90 SECOND TRAINING JUMPER

Open to any horse, no nomination required. Horses entered in 90 Second or Training jumpers may enter any other jumper class for which they are eligible.

#### 90 Second Training Class

**Entry Fee: \$165.00 per round**

396. 90 Second Training Class – 1.15m

401. 90 Second Training Class- 1.25m

## Unrated Jumper Divisions Indoor Ring

#### Itty Bitty Jumper

**Entry Fee: \$65.00 per class**

**Classes: .60m-.65m**

430 Itty Bitty Jumper – II, 2 (b)

431 Itty Bitty Jumper – II, 2 (b)

432 Itty Bitty Jumper - II, 2 (b)

Open to all horses and ponies. Jumps not to exceed .65m. Courses will not include oxers or combinations. Prior to competing in the Itty Bitty Jumpers, riders and horses may not cross entry in any classes exceeding 2'6" in height at the same competition. Rider may move up to compete in classes with higher heights at the same competition but are no longer eligible to compete in the Itty Bitty Jumpers for the remainder of the competition. (Note: Class schedules will not be modified, nor will excessive rider conflicts be allowed to accommodate this provision.) Professional riders are not allowed to compete in this section. This is an unrated jumper division. Ribbons to 8th place. Championship to be awarded.

#### .75m- .80m Jumper

**Entry Fee: \$65.00 per class**

**Classes: .75m- .80m**

433 .75m- .80m Jumper- II, 2 (b)

434 .75m-.80 Jr/Am Jumper -II, 2 (b)

435 .75m- .80m Jumper- II, 2 (b)

#### .95m - 1.0m Jumper

**Entry Fee: \$65.00 per class**

**Classes: .95m - 1.0m**

436 .95m - 1.0m Jumper -II, 2 (b)

437 .95m - 1.0m Jumper- II, 2 (b)

438 .95m-1.0mJr/Am Jumper -II, 2 (b)

#### Training Jumper

**Entry Fee: \$65.00 per class**

440 .60m-..65m Training II

441 .75m-.80m Training II

442 .95m-1.0m Training II

*Professional allowed to compete in this section*

# HAMPTON



# CLASSIC



©2025 Kind Media LLC

**AUGUST  
23 - 30,  
2026**

**8 DAYS OF WORLD CLASS  
FEI 2\* & 5\*  
SHOW JUMPING  
COMPETITION**

**BRIDGEHAMPTON, NY  
hamptonclassic.com  
@hamptonclassic  
LONGINES**



## Pony Jumpers

A pony, 14.2 hands and under in height, that is ridden by an individual who has not reached his/her 18th birthday. Stallions are prohibited in Pony Jumpers. Riders participating in any rated hunter divisions or jumper sections over 85m are restricted to showing two ponies in this division. A measurement card is required as per Chapter HJ. Style Award. The Style Award is to be decided by the Pony Jumper Judge(s) based on the following criteria: To be presented to the Pony Jumper Rider who exhibits the best classical jumper style of riding throughout the Pony Jumper classes. This award will not necessarily be given to the rider accumulating the most points in the Pony Jumper section. (Management reserve the right to restrict should multiple conflicts arise with other rings.) If there are 6 or more ponies per height, sections will be split. Courses will not include combinations. One course walk for all sections.

Small Ponies not to exceed 12.2hh to jump .60-.65m (not to exceed .70m), Riders 12 & Under

Medium Ponies not to exceed 13.2hh to jump .70-.75m (not to exceed .80m), Riders 14 & Under

Large Ponies not to exceed 14.2hh to jump .80-.85m (not to exceed .90m), Riders 16 & Under

### No Nomination Fee Required

#### Entry Fee: \$65.00 Per Class. Awards & 8 Ribbons

450. Pony Jumper - II 2b

451. Pony Jumper - II 2b

452. \$500.00 Pony Jumper Stake Class - II 2b

Entry Fee: \$125.00

Prize Money: \$140, \$100, \$75, \$65, \$60, \$60

Pony Jumper Champion and Style Award

## Junior and Amateur Jumper DIVISIONS

Horse to be ridden by a Junior or Amateur rider. To be eligible to show in classes 504, 505, 507, 509 and 519, the horse must have entered in at least one Junior Jumper or Amateur Jumper class in the respective division. Champion to be awarded. In the event, of a tie the higher place in the Classic will break the tie. Jumper rides limited to 4 per class.

Nomination Fee: \$299.00

### Junior Jumper 1.10m

#### Entry Fee: \$65.00 Per Class

Classes 402, 403: 1.10m

\$125 \$90 \$65 \$50 \$50 \$40 \$40 \$40

402. \$500 Junior Jumper - II, 2(d)

403. \$500 Junior Jumper - II, 2.2.1

JUNIOR JUMPER CHAMPION

Classes: 402, 403, 504

### Amateur Jumper 1.10m

#### Entry Fee: \$65.00 Per Class

Classes 404, 405: 1.10m

\$125 \$90 \$65 \$50 \$50 \$40 \$40 \$40

404. \$500 Amateur Jumper - II, 2(d)

405. \$500 Amateur Jumper - II, 2.2.1

AMATEUR JUMPER CHAMPION

Classes: 404, 405, 505

### Junior/Amateur Jumper 1.20m

#### Entry Fee: \$100.00 Per Class

Classes 408, 409: 1.20m

\$500 \$400 \$300 \$240 \$200 \$160 \$100 \$100

408. \$2,000 JR/AM Jumper-II, (d)

409. \$2,000 JR/AM Jumper-II, (d)

409A \$2,000 AM Jumper II, 2.1 WEEK 2

409. \$2,000 JR Jumper II, 2.1 WEEK 2:

JUNIOR/AMATEUR JUMPER CHAMPION-

Classes: 408, 409, 507, 507A

### Junior/Amateur Jumper 1.30m

#### Entry Fee: \$100.00 Per Class

Classes 426, 427: 1.30m

\$500 \$400 \$300 \$240 \$200 \$160 \$100 \$100

426. \$2,000 JR/AM Jumper-II, (d)

427. \$2,000 JR/AM Jumper-II, 2.1

JUNIOR/AMATEUR JUMPER CHAMPION-

Classes: 426,427 and 519

### Junior/Amateur Jumper 1.40m

#### Entry Fee: \$150.00 Per Class

Classes 410, 411: 1.40m

\$750 \$550 \$400 \$300 \$250 \$200 \$200 \$150

410. \$3,000 JR/AM Jumper-II, (d)

411. \$3,000 JR/AM Jumper-II, (d)

JUNIOR/AMATEUR JUMPER CHAMPION-

Classes: 410, 411, 509

Open to horses shown by juniors or amateur who possess current USEF amateur certification.

Zone 2 rules apply and will be posted in show office.



PERFORMANCE,  
**PERSONALIZED.**

Create your personalized  
look in our CustomLab  
at [EquiFit.com](https://EquiFit.com)

EquiFit® | CUSTOM  
**LAB**



**MEET SOME OF THE SPCA'S ADOPTABLE ANIMALS DURING THE HORSE SHOW**  
*Saturday, May 9th*

Adopt  Volunteer  Donate



- Humane Law Enforcement
- Rescue & Rehabilitation
- Humane Education
- Low-Cost Vet Clinic
- Camp Critter...and more!





**@WOLFFERWINE**

**WOLFFER.COM**

**BECAUSE SUMMER SHOULD  
ALWAYS BE STOCKED!**

**504. \$3,000 Marshall & Sterling  
Junior Jumper Classic**

**505. \$3,000 Marshall & Sterling  
Amateur Jumper Classic**

Entry Fee: \$125.00

**WEEK 1 & 2**

**Class Conditions**

Conducted under Table II.2(b). Fences 1.15m. Formal Attire Requested.

**Eligibility**

Class 504, to be ridden by a junior rider. To be eligible, a horse must have entered in at least one other class in the Junior Jumper 1.10m Section.

Class 505, to be ridden by an amateur rider. To be eligible, a horse must have entered in at least one other class in the Amateur Jumper 1.10m Section.

**Awards**

Twelve ribbons to be awarded

\$750 \$500 \$350 \$250 \$200 \$175 \$150 \$125 \$125 \$125 \$125 \$125

CLASS 504 & 505 ARE MEMBER EVENTS OF THE NAL AND WIHS

**Week 1: 507 \$5,000 Jr/Am Jumper Classic**

**Week 2: 507. \$5,000 Junior Jumper Classic**

**Week 2: 507A. \$5,000 Amateur Jumper Classic**

Entry Fee: \$225.00

**WEEK 1 & 2**

**Class Conditions**

Conducted and scored under Table II, 2(b). 1.25m

**Eligibility**

Entries to be shown by an amateur or a junior exhibitor. To be eligible, a horse must have entered in at least one Junior/Amateur Jumper **1.20m** class but cannot have shown in a Junior/Amateur Jumper **1.30m or 1.40m** class at the same show. Weather permitting, the Grand Prix course and natural obstacles may be used.

Formal Attire Requested.

**Awards**

Twelve ribbons to be awarded.

\$1,500 \$1,000 \$500 \$400 \$350 \$300 \$250 \$250 \$225 \$225

CLASS 507 AND 507A ARE MEMBER EVENTS OF THE NAL

## 519. \$7,500 Junior/Amateur Jumper Classic

### WEEK 1 & WEEK 2

Entry Fee: \$275.00

### Week 2

### Class Conditions

Conducted and scored under Table II, 2(b). 1.35m

### Eligibility

Entries to be shown by an amateur or a junior exhibitor. To be eligible, a horse must have entered in at least one Junior/Amateur Jumper 1.30m class. Formal Attire Requested.

### Awards

Twelve ribbons to be awarded.

\$2,100 \$1,350 \$1,050 \$660 \$505 \$440 \$420 \$400 \$300 \$275

CLASS 519 IS A MEMBER EVENTS OF THE NAL AND SHOW JUMPING HALL OF FAME

## 509. \$15,000 Junior/Amateur Jumper Classic

### \*Member Events of the Show Jumping Hall of Fame\*

\$15,000 Junior/ Amateur Jumper Classic

WEEK 1 presented by Eastern Hay

WEEK 2 Evergate Stables' \$15,000 Show Jumping Hall of Fame JR/AM Jumper Classic.

Entry Fee: \$385.00

### Class Conditions

Conducted and scored under Table II, 2(a).1.40m

### Eligibility

Entries to be shown by an amateur or a junior exhibitor. To be eligible, a horse must have entered in at least one Junior/Amateur 1.40m class. A horse/rider combination may not enter the 1.20m, 1.30m and 1.40m Junior/Amateur Jumper Classics in the same week. Formal Attire Requested.

### Awards

Twelve ribbons to be awarded.

### WEEK 1& 2

\$4,500 \$3,000 \$1,500 \$1,200 \$1,050 \$900 \$900 \$750 \$600 \$600

Old Salem Farm Spring Horse Shows is pleased to announce that the \$125,000 Old Salem Farm Grand Prix on May 10, 2026 the \$25,000 USHJA National Hunter Derby on May 17, 2026 and the \$225,000 Empire State Grand Prix on May 17, 2026 will be Live streaming presented by HollowBrook Wealth Management Becoming a member to view all livestreaming events.



## Open Jumper Division

### Open Jumper 1.25m

#### Entry Fee: \$100.00 per class

Classes 418-420: \$500 \$400 \$300 \$240 \$200 \$160 \$100 \$100

418. \$2,000 Open Jumper 1.25m II.2.(d)

420. \$2,000 Open Jumper 1.25m II.2(d)

### Open Jumper 1.35m

#### Entry Fee: \$200.00 per class

Classes 421-428 \$1,000 \$800 \$600 \$480 \$400 \$320 \$200 \$200

421. \$4,000 Open Jumper 1.35m II, 2.(d) presented by Great American Insurance Company

428. \$4,000 Open Jumper 1.35m II,2.(d)

### Open Jumper 1.35m

#### Entry Fee: \$225.00

Class 422: \$1,500 \$1,000 \$500 \$400 \$350 \$300 \$250 \$250 \$225 \$225

422. \$5,000 Open Jumper 1.35m II, 2.1

### Open Jumper 1.40m

#### Entry Fee: \$350.00

Class 424: \$2,800 \$1,800 \$1,250 \$900 \$800 \$700 \$600 \$450 \$350 \$350

424. \$10,000 Open Jumper 1.40m II.2(c)

*Jumper Rides Limited to 4 per class.*

## 523. \$25,000 Old Salem Farm Jumper Classic

### WEEK 1& 2

Friday May 10 and Friday May 17, 2026

Week 2 presented by The Will Stuart Team

ENTRY FEE: \$500

National

1.40-1.45m Sec.2a

#### Awards

and Prize Money,

\$7,500, \$5,500, \$3,250, \$2,000, \$1,500, \$1,250, \$1,000, \$750, \$750, \$500, \$500, \$500

*Jumper Rides Limited to 4 per class.*

# THE WOLF CONSERVATION CENTER

Located in South Salem, NY the Wolf Conservation Center is home to 29 endangered wolves and is a leader in wolf education, advocacy, research and recovery. Wolves are essential to a healthy ecosystem and we are dedicated to securing the future of wolves in the wild. Visit our website and join us. Together, we can create a world where wolves thrive.



ATTEND VIRTUAL PROGRAMS



SHOP OUR MERCH



JOIN THE PACK

## CONNECT WITH US:



WOLF CONSERVATION CENTER



WOLFCONSERVATIONCENTER



WWW.NYWOLF.ORG



SCAN HERE

**WOLF**  
CONSERVATION  
CENTER

## 711. \$32,000 1.45m FEI 222 1.4.3 TWO Phase Competition

WEEK 1 and Week 2

### 713. Week 1 \$32,000 FEI 220.2.1.1 Time First Round

Presented by

The Kincade Group  
UBS Financial Services Inc.



### 713. Week 2 \$32,000 FEI 220.2.1.1 Time First Round

Presented by the Fidelity Investments

## 712. Evergate Stables' \$63,000 New York Welcome Stake

WEEK 1

Friday, May 8, 2026

CSI3\*

## 712. \$65,000 Welcome Stake of North Salem

WEEK 2

Presented by

J.P.Morgan PRIVATE BANK

Friday, May 15, 2026

CSI4\*

Awards

For Specifications and Prize Money,

refer to the FEI Definite Schedule which can be found on [www.oldsalemfarm.net](http://www.oldsalemfarm.net)



Please visit [ryegate.com/uset.php](http://ryegate.com/uset.php) Upcoming Classes to determine which classes will be included in the Rolex Computer Ranking List.



2025 "Snapchat van de Broekkant Z" and Mclain Ward WEEK 2



Philanthropic Partner of US Equestrian

# PATHWAY TO THE PODIUM

THE CAMPAIGN FOR THE USET FOUNDATION



*Lillie Keenan & Kick On*

*Photo by Shannon Brinkman*



**A STRONGER PATHWAY.  
A STRONGER TEAM.  
A STRONGER FUTURE.**

Join the Team  
at [USET.org](https://www.uset.org)

(908) 234-1251

*Follow the Ride*



Investing in the athletes—and the team behind them  
—making excellence possible.

# 714. \$125,000 Old Salem Farm Grand Prix

WEEK 1

Sunday, May 10, 2026

CSI3\*

Presented by

**J.P.Morgan** PRIVATE BANK

Awards

For Specifications and Prize Money,  
refer to the FEI Definite Schedule which can be found on [www.oldsalemfarm.net](http://www.oldsalemfarm.net)

Watch this Live Streaming on [www.oldsalemfarm.net](http://www.oldsalemfarm.net)



Please visit [ryegate.com/uset.php](http://ryegate.com/uset.php) Upcoming Classes  
to determine which classes will be included in the  
Rolex Computer Ranking List.



**2025 Winner**  
**"Keep Me With You NC" and Jordan Coyle**



**We Bring  
Light Where  
You Want It.**

**zafferano**  
cordless | tableware | solar | lighting

zafferanoamerica.com  
Instagram: @zafferanoamerica  
info@zafferanoamerica.com

discover  
more:



# 715. \$225,000 Empire State Grand Prix

WEEK 2  
Sunday, May 17, 2026  
CSI4\*

*presented by*  
Old Salem Farm

### Awards

For Specifications and Prize Money,  
refer to the FEI Definite Schedule which can be found on [www.oldsalemfarm.net](http://www.oldsalemfarm.net)

*Watch this Live Streaming on [www.oldsalemfarm.net](http://www.oldsalemfarm.net)*



Please visit [ryegate.com/uset.php](http://ryegate.com/uset.php) Upcoming Classes  
to determine which classes will be included in the  
Rolex Computer Ranking List.



**2025 Winner**  
**"Callas" and Mclain Ward**

---

---

## RULES AND REGULATIONS

All FEI classes run in accordance with FEI Rules and according to the FEI Definite Schedule USEF posted on [www.oldsalemfarm.net](http://www.oldsalemfarm.net).

Every class offered herein which is covered by the rules and specifications of the current usef rule book will be conducted and judged in accordance therewith. All measurement cards, amateur cards, necessary association numbers and signatures must appear on all entry blanks, accompanied by a form of payment, before any entry will be processed and rider number given out.

1. Entries close Monday, April 13, 2026 5 pm, for the Old Salem Farm Horse Shows. Entries accepted after the closing date will be considered late and be charged \$100.00. Late entries are not guaranteed acceptance. Entries on HorseShowsOnline.com only: For your safety and to reduce paperwork and streamline office work, all entries must be done on HorseShowsOnline.com for Old Salem Farm Spring Horse Shows. Paper entries will not be accepted. Entries must be done for each week and will require a \$485.00 deposit to be paid. Payments will not be reversed, credited to other bills, moved, etc. Please ensure the correct payment method is used for each entry. Classes should be entered in advance to help us plan your schedules. Add Scratches will only be done through mobile. [horseshowsonline.com](http://horseshowsonline.com). Office visits must be short and limited to one representative per barn. Trainers can receive PDFs of all of their customers' invoices on Saturday evening for review and changes first thing Sunday morning. Credit cards accepted Visa, Mastercard and American Express. Credit Card payments will be charged a 4.0% convenience fee. The Office Fee is \$130.00 per entry. Ticketed Warm Up \$35.00

2. A Ship-In fee of \$140.00 will be assessed to those entries who are showing but not purchasing a stall. This is a one-time fee. Ambulance fee \$75.00.

**3. Temporary stabling available: National and FEI Tack \$485.00 per stall, which must be paid in full by the closing date of entries. Stalls are under tents and are vinyl type with doors. No initial bedding provided. Stabling is limited, so Management reserves the right to limit the number of tack and/or grooming stalls assigned. Due to strict fire regulations, NO EXTENSION CORDS ALLOWED! Stalls are non-refundable after closing date April 13, 2026. NYS Sales tax will be charged where applicable.**

4. USEF IHP Fees: All Riders competing in any FEI sanctioned class are subject to USEF International High Performance rule see USEF GR 207 for fees due to the Federation and will be paid as part of the total FEI fee.

5. FEI Registration Fees: All horses and riders competing in the FEI recognized competition must have a FEI Rider Registration Number and a Horse Registration Number. Go to [www.usef.org](http://www.usef.org).

6. Stable & Schooling: FEI competitors refer to the draft schedule. All other exhibitors, early arrivals prior to May 4th 12:00 noon, must contact Stable Manager to make check in arrangements. Early arrival fee: \$70 per day. Stalls will be temporary housed under canvas and stall doors provided. Stable floor is stonedust.

7. Scratches: Hunter and Equitation Horses: Once past the closing date of entries, horses may be scratched by written notice to the Show Secretary one hour prior to the start of the section being scratched. Once the show has started, horses which are not shown in classes in which they are entered will forfeit their entry fees. Once a horse has shown, in order to qualify for a refund of individual "Per Class" entries, a scratch sheet must be filled out and presented to the Show Secretary accompanied by a certificate signed by the Show Veterinarian. Once a horse has shown in any one class of a division which requires a "Division Only" entry, division fees will not be refunded. When this process is complete, the class entry fee will be refunded or credited less a \$250.00 scratch fee. Total show scratch fee \$250.00.

Nominated jumpers: Once past the closing date of entries, horses may be scratched by written notice to the Show Secretary one hour prior to the classes being scratched. Nomination fee and class entry fee will be refunded or credited less a \$250.00 scratch fee. No refunds on stalls after the closing date of entries. Jumper Nomination Fee: \$290.00

8. Ring dimensions and footing: Hedge Ring 140' x 250', June Road Ring 150' x 250', Indoor Ring 114' x 195'; International Arena 350' x 450'; Footing in all rings and schooling areas is drainage mats, sand and fibermix.

9. Poling & Animal Welfare: Manual poling and/or the use of bamboo pole offsets are prohibited. Any rider or trainer found poling or using offsets and/or who, in the opinion of the judges or committee, uses their whip or spurs in an excessive manner will be immediately eliminated from the class where the incident occurred, be suspended from further showing for a twenty-four hour period and will forfeit all entry fees for that class. Any horse upon which a violation of the manual poling and/or use of bamboo offset rule is perpetrated will be suspended from competition for a twenty-four hour period starting from the time of incident and forfeit all entry fees. Further violations by that exhibitor on the same horse or another horse will result in said exhibitor being barred from any further competition at this Show.

All incidents will be reported by USEF Stewards to the USEF for possible further investigations.

10. Formal attire for Hunter classes: scarlet, black or dark blue coat; white shirt with white stock, tie, or choker; white, buff, or canary breeches; hunt cap, derby or hunting silk hat. Formal attire for Jumper classes: scarlet, black, dark blue or dark green coat; white shirt with white stock, tie or choker; white, fawn or canary breeches; hunt cap; black or brown boots. Hard hats must be worn at all times while riding and juniors must wear protective headgear in accordance with USEF Rules.

11. Prize money will be mailed in the form of a check, **made payable to the owner or other designee listed on the entry blank**, no later than 30 days after the last show day. A U. S. Social Security or Federal ID number is required before any prize money will be paid. Checks void after 60 days and the Horse Show will not stop payment or duplicate awards for any lost check.

10. A fine of \$100.00 plus collection fees, will be assessed for all non-negotiable checks. Foreign competitors are required to pay in US funds to avoid discount charges.

12. The Management reserves the right to cancel, combine or split any class if entries warrant or the rules of the USEF require it. The Management also reserves the right to: limit the number of entries accepted, which will be done on a first come, first serve basis; change the location of any classes and to alter courses and/or fences if necessary; to decline any entry before the start of the show without being liable for compensation; change the start times of any ring from what is indicated on time schedule.

13. The Management reserves the right to restrict the area of the courtesy circle by Mandatory Line which will be indicated on course diagrams and posted at least one hour before the class is to begin. Jumping orders will be established in accordance with USEF JP112 where the horses names will be drawn individually starting with the first position then working down. Riders who have conflicts should see the Starters so that necessary adjustments can be made.

14. Parking provided on the Show grounds only in areas designated by Management. Campers, motor homes and trailers cannot be accommodated on the Show grounds. Except for "day-trippers", horse trailers, vans, etc. will be allowed on the grounds only for loading and unloading.

15. No Dogs or other pets allowed on the grounds unless they are leashed and under control. Unrestrained pets will be impounded and released only upon payment of a \$100.00 fine.

**16. Equine Health Requirements/Protocols: All horses (competing or not) that enter the grounds must have available for inspection: Negative Coggins within one year (required) and a statement of health signed and dated by a licensed veterinarian within 7 days of arrival of Old Salem**

**Farm Show Grounds.** The statement of health must show the horse/pony has been enrolled in a regular and consistent program of vaccination against EHV-1 with the most recent booster being within 180 days. The statement of health must state that the horse/pony have not shown symptoms of or been treated for EHV-1 in the past 28 days nor has been exposed to any horse/pony being treated for or show symptoms of EHV-1. **Horses traveling from other than New York State require a certificate of health.** Every animal entered for competition or on the show grounds, shall be under the control of the Horse Show Management. Old Salem Farm, its owners, employees, agents, show committee and sponsors shall not be liable or responsible for any loss or damage to any animal, person or property, which may occur for any reason during the show and it shall be a condition of entry that each exhibitor hold Old Salem Farm, its owners, agents, employees and the USEF blameless for any accident or loss which may occur by fire or otherwise.

17. Should any question or dispute arise not provided for in these rules, the decision of the Horse Show Management shall be final and adhered to by the agreement of a signed entry blank.

18. All exhibitors in the Pony and Junior Hunter divisions must present their measurement cards at the office before numbers are released. All Pony or Junior Hunters who do not possess a current measurement card will be measured at a time and place to be announced. PLEASE INCLUDE COPIES OF MEASUREMENT CARDS WITH ENTRIES TO FACILITATE PROCESSING.

19. Federation Entry agreement By entering a Federation-licensed Competition and signing this entry blank as the Owner, Lessee, Trainer, Manager, Agent, Coach, Driver, Rider, Handler, Vaultor or Longeur and on behalf of myself and my principals, representatives, employees and agents, I agree that I am subject to the Bylaws and Rules of The United States Equestrian Federation, Inc. (the "Federation") and the local rules of Old Salem Farm (Competition). I agree to be bound by the Bylaws and Rules of the Federation and of the competition. I will accept as final the decision of the Hearing Committee on any question arising under the Rules, and agree to release and hold harmless the competition, the Federation, their officials, directors and employees for any action taken under the Rules. I represent that I am eligible to enter and/or participate under the Rules, and every horse I am entering is eligible as entered. I also agree that as a condition of and in consideration of acceptance of entry, the Federation and/or the Competition may use or assign photographs, videos, audios, cable-casts, broadcasts, internet, film, new media or other likenesses of me and my horse taken during the course of the competition for the promotion, coverage or benefit of the competition, sport, or the Federation. Those likenesses shall not be used to advertise a product and they may not be used in such a way as to jeopardize amateur status. I hereby expressly and irrevocably waive and release any rights in connection with such use, including any claim to compensation, invasion of privacy, right of publicity, or to misappropriation. The construction and application of Federation rules are governed by the laws of the State of New York, and any action instituted against the Federation must be filed in New York State. See GR908.4

**Life, senior active and junior active members shall be eligible to participate in all classes at Regular Competitions, Eventing Competitions at the Modified Level or above and Combined Driving Competitions at the Advanced Level, Dressage, Reining and Vaulting Competitions and Endurance Rides. A non-member may participate as a handler, rider, driver, owner, lessee, or agent at Regular Competitions, Eventing Competitions, Dressage Competitions, Reining Competitions and Combined Driving Competitions upon payment of a Show Pass fee. Participants in the following classes are exempted from the Requirements of this rule: 1) leadline; 2) exhibitions; 3) games and races; 4) classes for 4-H members; 5) walk trot and academy classes (academy classes are classes limited to horses used regularly in a lesson program); 6) USDF introductory level tests, pas de deux and quadrille classes; 7) assistant handlers in Dressage Sport Horse Breeding classes.**

**US EQUESTRIAN SAFE SPORT STATEMENT** All USEF Life and Senior Active members, as well as participants who have regular contact with minor athletes, are required to comply with the U.S. Center for SafeSport training requirement to be eligible to participate in the competition. All participants must adhere to the U.S. Center for SafeSport Code, USEF Safe Sport Policy, and the Minor Athlete Abuse Prevention Policies. More information about these can be found at [www.usef.org](http://www.usef.org).

ACCOMMODATIONS			
Ritz Carlton, Westchester NY	(914) 946-5500	Hilton Garden Inn Mt. Kisco: Mt. Kisco, NY	(914) 241-2600
J House, Greenwich, CT	(203) 698-6980	Spring Hill Suites by Marriot: Danbury, CT	(203) 744-7333
Ethan Allen Inn: Danbury, CT	(866) 538-0187	Residence Inn Marriot: Danbury, CT	(203) 797-1256
Heidi's Inn: Brewster, NY	(845) 279-8011	Hotel Zero Degrees, Danbury, CT	(203) 730-9200
Hilton Gardens: Danbury, CT	(203) 205-2000	Comfort Inn, Brewster, NY	(845) 582-0688
Holiday Inn Express: Danbury, CT	(866) 538-1369		

**INFORMATION:** tel 914-669-5610 or [www.oldsalemfarm.net](http://www.oldsalemfarm.net)

FedEx / Shipping:

Old Salem Farm  
190 June Road  
North Salem, NY 10560

U.S. Postal

Old Salem Farm  
P.O. Box 317  
North Salem, NY 10560

**DIRECTIONS:** From New York Interstate 84 or 287, take Interstate 684 to Exit 8, Hardscrabble Road. Turn right at stop sign, travel east 3.1 miles to end; turn right.



*All Horse Show photos credit: The Book, LLC, SEL Photography and Randolph PR, LLC*

SAVE THE DATE

PEGASUS  
*Annual Gala*

09.19.2026

PEGASUS FARM  
310 PEACH LAKE RD  
BREWSTER, NY 10509

WWW.PEGASUSTR.ORG

**The 44th Annual Pegasus Horse Show will be held on June 13, 2026.  
This is a wonderful opportunity for participants to celebrate their accomplishments  
with family and friends in a fun and welcoming environment.  
We warmly invite you to join us in cheering on our participants!**



**PEGASUS**

**Our mission is to enhance the lives of individuals who have disabilities and challenges through equine-assisted activities and education.**

**Visit [pegasustr.org](http://pegasustr.org) for event details, volunteering opportunities and making a charitable gift.**

**[pegasustr.org](http://pegasustr.org)**

# Your Horse World, Delivered.

The people, passion, and  
lifestyle—in your mailbox.

1 Year Subscription

~~\$34.95~~

Partner Special

**\$19.95!**

Use code

SIDELINESPARTNER26

Visit [sidelinesmagazine.com](http://sidelinesmagazine.com)  
to subscribe

## SIDELINES



SIDELINES IS DEVOTED TO THE PEOPLE AND PERSONALITIES THAT MAKE THE HORSE WORLD EXCITING.



At New Canaan Mounted Troop, our unique integration of horsemanship and therapeutic programs fosters an inclusive environment where teamwork and compassion thrive. By uniting these two programs, we empower individuals of all abilities to grow in confidence, leadership, and connection with others, creating a community where every participant feels valued and supported.



Excellence in International Horse Shipping

horseflight.com

# Fly First Class

Transporting the competitive horse world,  
one flight at a time.

[horseflight.com](http://horseflight.com)

+1(844)832-5848

[team@horseflight.com](mailto:team@horseflight.com)

Califon, NJ | Wellington, FL | Ocala, FL



# SEL Photography

“Capturing the Heart Within”

Official Horse Show Photographer

Best of luck to all exhibitors!

To view or purchase your photos  
Please visit  
[SELphotography.shootproof.com](http://SELphotography.shootproof.com)

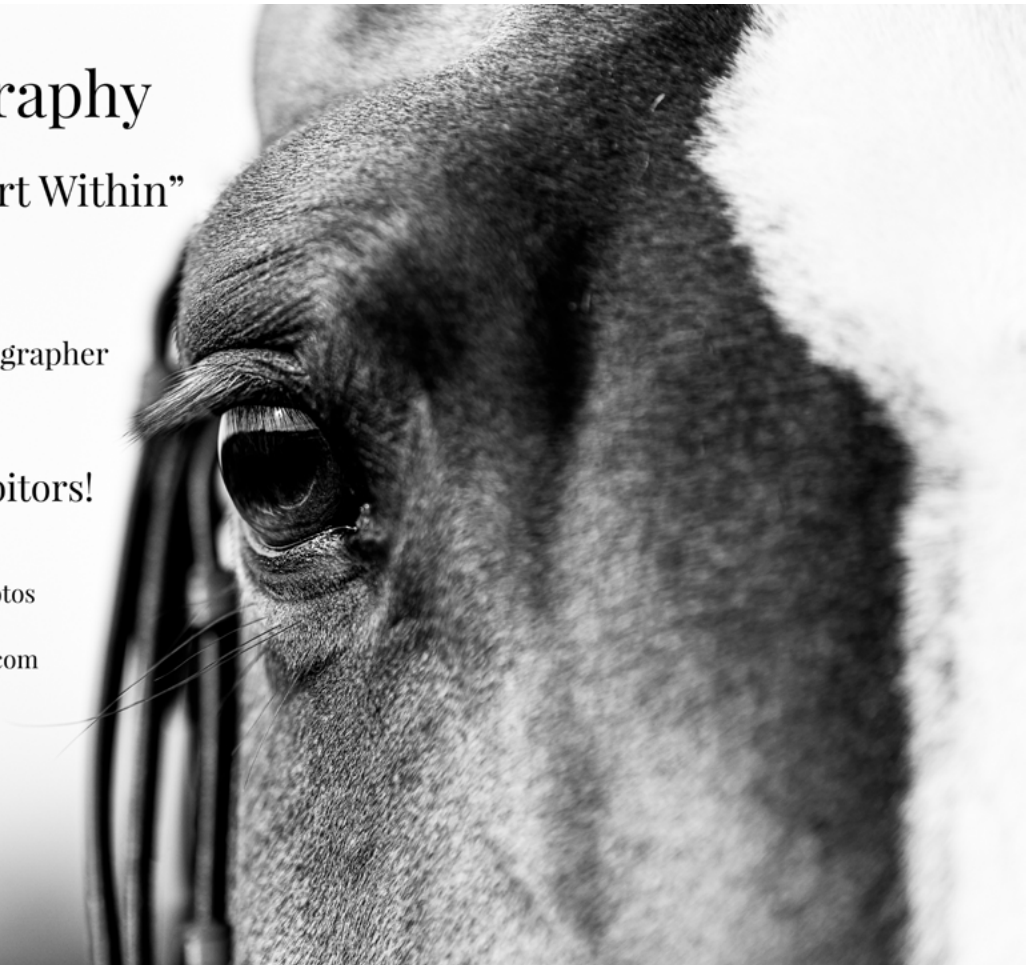

## *Old Salem Farm Spring Horse Shows* EQUINE HEALTH REQUIREMENTS/PROTOCOLS

- 1) ALL HORSES BEING BROUGHT ON THE SHOW GROUNDS OF OLD SALEM FARM MUST BE ACCOMPANIED BY A “STATEMENT OF HEALTH” PRIOR TO UNLOADING.
  - a) The “Statement of Health” must be signed and dated by a Licensed Veterinarian within seven (7) days of arrival of Old Salem Farm Show grounds.
  - b) The “Statement of Health” must show that the following horse:
    - 1) Been enrolled in a regular and consistent program of vaccination against EHV-1 with the most recent booster being within 180 days.
    - 2) Have not shown symptoms of or been treated for EHV-1 within the past 28 days.
    - 3) Have not been exposed to any horses or ponies that have been treated for or shown symptoms of EHV-1 within the past 28 days.
- 2) Negative Coggins within one year.
- 3) Horses traveling from other than New York State require a Certificate of Health.

### **HEALTH PROTOCOLS:**

- Please be mindful of routine biosecurity measures to prevent any potential spread of contagious diseases
- Avoid nose to nose contact between horses from different stables.
- Avoid shared or communal water buckets.

**NOTE:** Please feel free to contact our show veterinarian with any questions regarding these requirements.

These requirements have been drafted by the management from this horse show in consultation with our show veterinarian and the New York State division of Animal Industry.

The horse show manager reserves the right to request horses be subject to examination by a licensed veterinarian in determining whether such animals are, or have been infected/exposed, or are likely to become infected with an infectious or contagious disease. All exhibitors are encouraged to review the equine health transport requirements for New York State prior to arrival. These requirements are for the safety of all horses entering the horse show facility.



# INTEGRITY FOCUS RESULTS

Hollow Brook Wealth Management is a full service Registered Investment Advisor. At Hollow Brook, we serve as a trusted fiduciary to individuals, families, foundations, institutions, and endowments. We provide our clients with a custom wealth management experience that is tailored to their individual needs. Our priority is to be an active, thoughtful, and responsible steward of our clients' wealth. At Hollow Brook, we have extensive experience catering to the unique needs of equestrian athletes and enthusiasts. We provide our clients with a comprehensive and global approach to wealth management. Committed to excellence and transparency, we put our clients' interest ahead of everything else.

**For Further Information Contact:**

Alan L. Bazaar, CEO/Partner · 212.364.1841

Philip E. Richter, President/Partner · 212.364.1848



152 Bedford Road, Second Floor

Katonah, NY 10536

email: [info@hbwmllc.com](mailto:info@hbwmllc.com)

[www.hollowbrookllc.com](http://www.hollowbrookllc.com)

This show offers one or more classes that are recognized by the

## NORTH AMERICAN LEAGUE



For riders to receive credit, they must be a current member.

Membership is valid for the qualifying year and entitles the rider to earn points on one or more horses shown in accredited classes.

National Finals are held at the Capital Challenge horse show

West Coast Finals are held at the International Jumper Festival.

Please complete and mail the application with payment to:

North American League  
1298 Royal Rd.  
Annville, PA 17003  
Phone: 717-867-5643; Fax: 717-867-2174 Join Online at: [www.ryegate.com](http://www.ryegate.com)

Please enroll me as a member of the North American League:

Date: \_\_\_\_\_  Amateur  Junior  Qualifying Year: \_\_\_\_\_  
(September 1, XXXX – August 31, XXXX)

### Member Information

Name: \_\_\_\_\_  
Address: \_\_\_\_\_  
City: \_\_\_\_\_ State: \_\_\_\_\_ Zip Code: \_\_\_\_\_  
Phone: \_\_\_\_\_ Fax: \_\_\_\_\_  
Email: \_\_\_\_\_ DOB: \_\_\_\_\_  
 Payment of \$40.00 enclosed USEF: \_\_\_\_\_

### Cardholder Information

Please Charge My:  Master Card  Visa  Discover  AmEx  
Name (As Shown On Card): \_\_\_\_\_  
Address: \_\_\_\_\_  
City: \_\_\_\_\_ State: \_\_\_\_\_ Zip Code: \_\_\_\_\_  
Card Number: \_\_\_\_\_  
Expiration Date: \_\_\_\_/\_\_\_\_/\_\_\_\_ CVV: \_\_\_\_\_

I authorize Ryegate Show Services on the behalf of the NAL to charge my card.

Signature: \_\_\_\_\_

## WASHINGTON INTERNATIONAL HORSE SHOW CHILDREN'S & ADULT CHAMPIONSHIP AND WIHS EQUITATION



Earn points here to qualify for the:

- \$10,000 Adult Jumper Final
- \$10,000 Adult Hunter Final
- \$10,000 Children's Jumper Final
- \$10,000 Children's Hunter Final

WIHS Equitation Final WIHS Pony Equitation Final

Held at the Washington International Horse Show in Washington, DC

Competitors must submit a membership application for the current qualifying year to accrue points in all WIHS sanctioned classes. Membership entitles a rider to earn points on one or more horses in any of the divisions.

Please complete and mail the application with payment to:

WIHS  
1298 Royal Rd.  
Annville, PA 17003  
Phone: 717-867-5643; Fax: 717-867-2174 Join online at: [WWW.RYEGATE.COM](http://WWW.RYEGATE.COM)

[www.ryegate.com](http://www.ryegate.com)  
[whs@ryegate.com](mailto:whs@ryegate.com)

Please enroll me as a member of the WIHS Championships & Equitation:  Amateur  Junior

### Equitation Riders Only

EAST  WEST

Date: \_\_\_\_\_ Qualifying Year: \_\_\_\_\_  
(September 1, XXXX – August 31, XXXX)

### Member Information

Name: \_\_\_\_\_  
Address: \_\_\_\_\_  
City: \_\_\_\_\_ State: \_\_\_\_\_ Zip Code: \_\_\_\_\_  
Phone: \_\_\_\_\_ Fax: \_\_\_\_\_  
Email: \_\_\_\_\_ DOB: \_\_\_\_\_  
 Payment of \$40.00 enclosed USEF: \_\_\_\_\_

### Cardholder Information

Please Charge My:  Master Card  Visa  Discover  AmEx  
Name (As Shown On Card): \_\_\_\_\_  
Address: \_\_\_\_\_  
City: \_\_\_\_\_ State: \_\_\_\_\_ Zip Code: \_\_\_\_\_  
Card Number: \_\_\_\_\_  
Expiration Date: \_\_\_\_/\_\_\_\_/\_\_\_\_ CVV: \_\_\_\_\_

I authorize Ryegate Show Services on the behalf of the NAL to charge my card.

Signature: \_\_\_\_\_

# ClipMyHorse.TV

Your equestrian sports and breeding TV





M+S

*Created by equine professionals to meet the demands & unique risks of equestrians.*

*As an employee-owned company, our pride in ownership drives us to be an insurance agency unlike any other.*

**MARSHALL  
+STERLING**

[www.MarshallSterling.com/Equisport](http://www.MarshallSterling.com/Equisport)

12798 West Forest Hill Blvd., Suite 102 Wellington, FL 33414 • Tel: 800-836-3046 • Fax: 561-557-5305



# PRESERVING OUR HERITAGE HONORING OUR LEGENDS



THE SHOW JUMPING HALL OF FAME AND MUSEUM, INC. IS A 501(C)3 NOT-FOR-PROFIT CHARITY THAT RELIES SOLELY ON CONTRIBUTIONS TO OPERATE. IT IS ONLY THROUGH THE GENEROSITY OF PEOPLE WHO CARE ABOUT SHOW JUMPING THAT WE ARE ABLE TO MAINTAIN OUR PROGRAMS THAT HELP PROMOTE OUR SPORT AND PAY TRIBUTE TO THOSE WHO HAVE HELPED MAKE IT GREAT.



[SHOWJUMPINGHALLOFFAME.NET](http://SHOWJUMPINGHALLOFFAME.NET)



THE  
**LEAGUE**  
presented by  
**MARSHALL  
+STERLING**

# FOR EVERY RIDER, BARN, & FAMILY



**Join now to be part of an exciting, goal-oriented program designed for junior & amateur riders who want to show with purpose!**

- Compete in more than 25 feature events, including Hunter Derbies & Classics, Equitation Medals, & Jumper Classics.
  - Participate at more than 650 host shows nationwide.
- NEW** in 2026: Short Stirrup & Leadline!

**MAKE EVERY ROUND COUNT! To become a member, visit [RingRadar.com](https://RingRadar.com).  
To become a host show, complete the show application at [TheLeague@HITSShows.com](mailto:TheLeague@HITSShows.com).**

**September 9-13, 2026**

**NATIONAL FINALS**  
HITS Hudson Valley

**MIDWEST FINALS**  
HITS Chicago



# You Can Save A Life



Please consider opening your heart and home to a foster dog or donating to *save a life*.

## WE PROVIDE :

All Vet needs, Food, Crate or Bed, Leash and Collar, Toys and any support you need.

## YOU PROVIDE :

A loving and safe environment until we can find them their forever home.



To Foster

A NEW CHANCE ANIMAL RESCUE IS A 501-C3 ALL-FOSTER RESCUE, FOUNDED ON THE BELIEF THE HOME LIFE EXPERIENCE BEST PREPARES RESCUE DOGS FOR A SUCCESSFUL ADOPTION.

[info@anewchancear.org](mailto:info@anewchancear.org) | [www.anewchancear.org](http://www.anewchancear.org)



To Donate



## Humane Equine Aid & Rapid Transport

*Providing compassionate transport for the equine athlete since 1997*

Hotline: (540) 497-1433 / 1462

---

*Find schedules, news, donation info & more at  
[equineambulance.com](http://equineambulance.com) or  Heart Equine Ambulance*

USEF Competition Name: OLD SALEM FARM MAY 5-10 & MAY 12-17, 2026 #496 & #2376

Competition Division(s) and Rating(s):

WEEK 1 NATIONAL HUNTERS/LEVEL 6 JUMPERS---- WEEK 2 PREMIER HUNTERS/LEVEL 6 JUMPERS

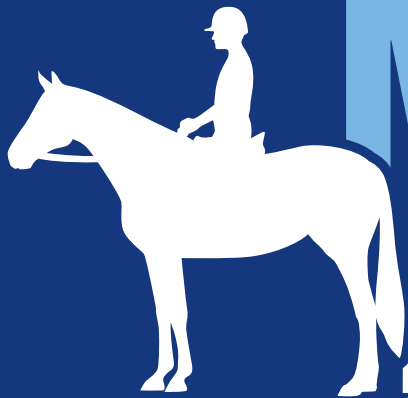

# MAAPP

## MINOR ATHLETE ABUSE PREVENTION

### LEARN ABOUT MAAP POLICIES



Safe Sport Training



Local Travel



One-On-One Interactions



Social Media & Electronic Communications



Read about these & more at [usef.org/MAAPP](https://usef.org/MAAPP)

### REPORT MAAP POLICY VIOLATIONS



[usef.org/safe-sport/reporting](https://usef.org/safe-sport/reporting)

859-225-6915 or Text Anonymously 855-682-8733





OLD SALEM FARM



Board | Train | Show



@OldSalemFarmNY

www.oldsalemfarm.net | 190 June Rd, North Salem, NY | 914.669.5610



# 2026 OSF Spring Shows Map

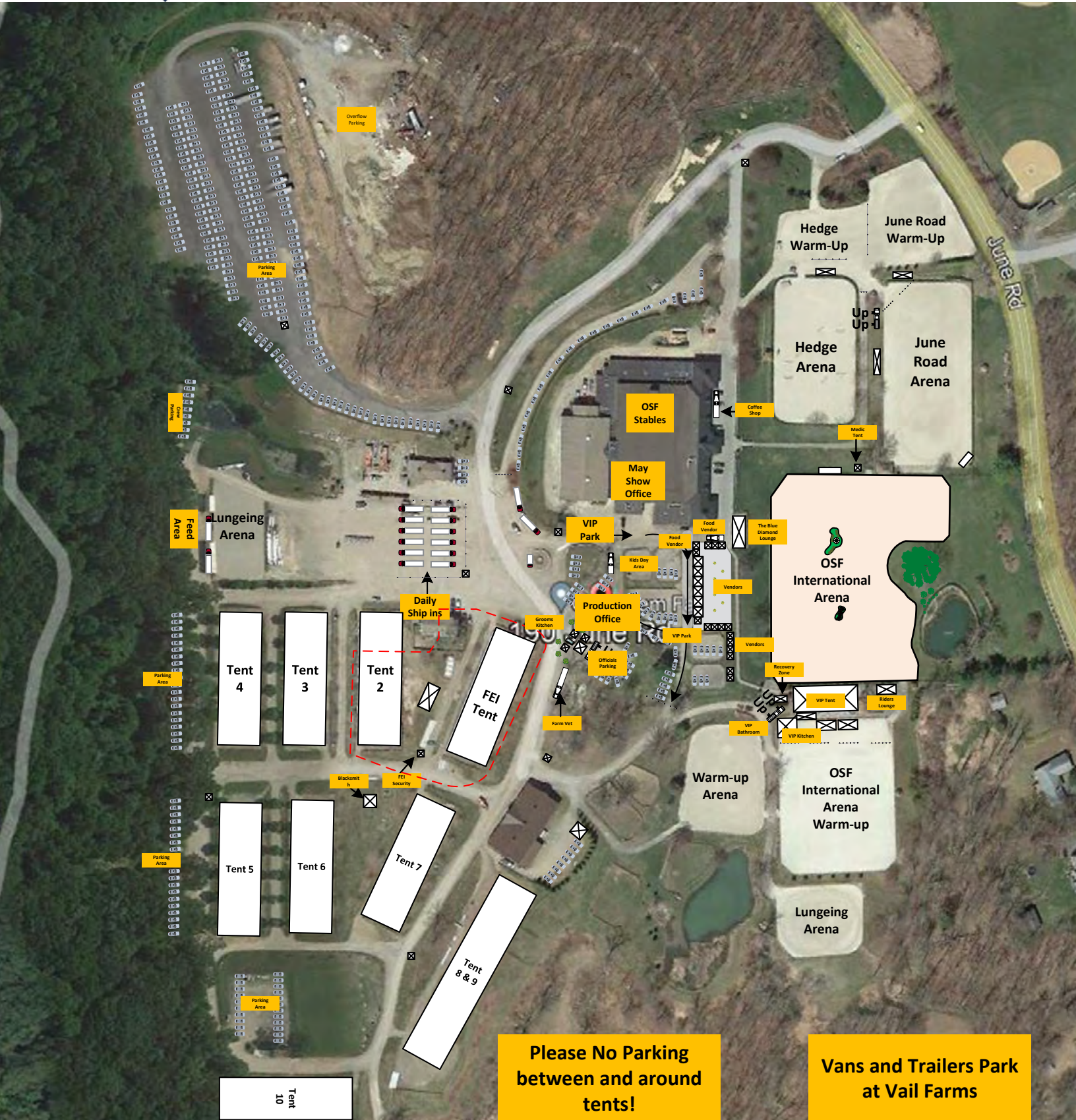

**Please No Parking between and around tents!**

**Vans and Trailers Park at Vail Farms**



# OLD TOWN BARNES

CRAFTED WITH CARE IN THE EQUINE TRADITION



## BARNES & FARMS

SINCE 1982

Old Town Barns brings custom craftsmanship to the design and construction of barns, stables, indoor riding arenas, outbuildings and living quarters.

Zublin Construction Services, Inc.  
Pawling, NY  
Tel 845.855.1450  
[www.oldtownbarns.com](http://www.oldtownbarns.com)

Please contact us to discuss your project. We are available at any time to help develop your ideas, so please feel free to call or email us to get started.