

THE OLD SALEM FARM SPRING HORSE SHOW

2022

USEF Premier

Week 1 USEF Jumper 6
FEI CSI3*

Week 2 USEF Jumper 6
FEI CSI4*

May 10 - 15 and May 17 - 22





OLD SALEM FARM

Dear Owners, Exhibitors, Sponsors and Friends,

Once again, I want to welcome you to our Old Salem Farm Spring Horse Shows. What a year it's been for us all, a time of change for Old Salem Farm and our quest to be one of the finest horse show providers in the Northeast!

We have invested substantial resources in our showgrounds to address some of the challenges riders have experienced with grass rings, including a complete renovation of the Grand Prix Arena and the installation of all-weather footing. The new Grand Prix Arena, surrounding landscape, and show rings will be ready for the Spring Horse Show Welcome Weekend, taking place on May 7 and 8. We are grateful to those who have worked diligently to make sure we have state-of-the-art facilities for competitors and spectators alike. Our landscape architects and FootingFirst have made exciting this transition from grass to all-weather footing.

McLain Ward, Olympic champion and one of the most talented and respected competitive riders in the country, has joined us as co-chairman of the Old Salem Farm Spring Horse Shows. I'm excited to be working with McLain, as he brings a new fresh look to the horse shows, and we look forward to producing more shows together.

We have upgraded our class offerings to provide you with FEI CSI3* *and* CSI4* Grand Prix events, offering challenging courses and increased prize money, including the \$125,000 Old Salem Farm Grand Prix on May 15 and the \$200,000 Empire State Grand Prix on May 22. Another exciting event this year will be the \$10,000 USHJA National Hunter Derby, taking place on May 21.

We are an inclusive show, with grounds that offer the very best for horse and rider comfort and competition. Throughout the two weeks of horse shows, we will feature fun family activities, a collection of gourmet local food offerings, and boutique shopping opportunities. Our community has beautiful scenery, some of the finest restaurants, and magnificent hotels and services for anyone wanting to come and compete.

We have first-rate rings and facilities on our 120 acres and offer wonderful sponsorship programs for those who would like to increase their brand's visibility. We're proud to be able to host this incredible event, which draws competitors from all over the country.

Scott Hakim

Scott Hakim

President and Owner of Old Salem Farm

OLD SALEM FARM SPRING HORSE SHOWS

May 10-15 and May 17-22, 2022

SHOW OFFICIALS

Management

Mr. Scott Hakim, Old Salem Farm, President..... Greenwich, CT
Mrs. Suzanne Muratore, Old Salem Farm V.P. of Finance & Operations Newtown, CT
Mr. Allen Rheinheimer, Competition Manager Zionsville, IN
Mr David Orlando, Assistant Competition Manager and Stabling Supervisor Wellington, FL
Mrs. Vandy Lipman, Marketing and Sponsorship, and Competition Coordinator Bedford, NY

Horse Show Office

Mrs. Lori Johnsen, Secretary Wallkill, NY
Mr. Jonathan Rabon, Secretary Johns Island, SC
Ms. Carol Michels, Secretary..... Richmond, IL
Ms. Annette Longenecker, FEI Secretary..... Annville, PA

Awards

Ms. Michelle Clopp, Awards Presentations.....Staatsburg, NY
Ms. Carolyn Vincent, Awards Presentations..... Greenvale, NY
Ms. Barbara Lang, Awards Presentations Burlington, NJ
Ms. Lesley Woodward, Awards Presentations..... Northport NY
Mr. Alan Keely, Ringmaster (Sat and Sun)North Salem, NY

HUNTER/EQUITATION JUDGES - Week I

Mr. Shane George Magnolia, TX
Miss Stacie Ryan Woodlands Hill, CA

HUNTER/EQUITATION JUDGES - Week II

Mr. Walter Lee Keswick, VA
Miss Clair Kellner.....Lutz, FL
Mr. Walter Tim Kees.....Ridgefield, CT

JUMPER JUDGES

Mr. Kevin Giblin, Ground Jury, PresidentUSA
Mr. Peter Doubleday Southern Pines, NC
Mr. Mike Lowry, Ground Jury, Member USA
Mr. Hendrik Nijenhuis, Foreign Judge Week 1NET
Mr. Jose Gamarra, Foreign Judge Week 2 BOL

HUNTER COURSE DESIGNER

Mr. Paul JewellEwing, NJ
Ms. Nancy Wallis.....Ewing, NJ

JUMPER COURSE DESIGNER

Mr. Alan Wade.....IRL
Mr. Paul Jewell, Assistant..... USA

STEWARDS

Ms. Maria Biancone, Chief Steward, Wk 1 & 2.....USA
Mr. Bruce Burr, Assistant Steward, USA
Ms. Alicia Degowin, Assistant Steward..... USA
Ms. Joni Moloney, Assistant Steward..... USA
Ms. Leigh York, Assistant Steward USA
Ms. Pamela Morris, USEF Steward Coltsneck, NJ

ANNOUNCERS

Mr. Michael Moran OK
Mr. Mason Garrity..... Flemington, NJ
Mr. Peter Doubleday Southern Pines, NC

SHOW SERVICES

Dunbarton Equine (207) 337-3777..... Newtown, CT
Classic Communications, Public RelationsFoxboro, MA
SEL Photography, Horse Show Photographer (845) 519-7227North Salem, NY
Mr. Tony Bucci, Farrier (401) 487-7527..... West Palm Beach, FL
Equine Surgical Facility (845) 878-7500 (11.7 Miles).....New England Equine Practice, 2933 Route 22, Patterson, NY
Trauma Center (914) 493-7000 (26.5 Miles).....Westchester Medical Center, 100 Woods Road, Valhalla, NY

Sanctioned by:

United States Equestrian Federation, Inc. #496 (USEF 5*) #2376 (USEF 6*)
Federation Equestre internationale #496 (CSI2*) #2376(CSI3*)

SPECIAL CLASSES

318. The Governor's Perpetual Hunt Seat Trophy
Entry Fee: \$100.00 – WEEK 2
500. \$1,000 Pony Hunter Classic
Entry Fee: \$100.00 – WEEKS 1 & 2
501. \$500 Marshall & Sterling Children's Hunter Horse 15-17 Classic
Entry Fee: \$50.00 – WEEKS 1 & 2
502. \$500 Marshall & Sterling Children's Hunter Pony Classic
Entry Fee: \$50.00 – WEEKS 1 & 2
503. \$500 Marshall & Sterling Adult Amateur Hunter Classic
Entry Fee: \$50.00 – WEEKS 1 & 2
504. \$3,000 Marshall & Sterling Children's Jumper Classic
Entry Fee: \$125.00 – WEEKS 1 & 2
505. \$3,000 Marshall & Sterling Adult Amateur Jumper Classic
Entry Fee: \$125.00 – WEEKS 1 & 2
506. \$500 Marshall & Sterling Children's Hunter Horse 14 & Under Classic
Entry Fee: \$50.00 – WEEKS 1 & 2
508. \$5,000 Junior/Amateur Jumper Classic- Low
Entry Fee: \$225.00 – WEEKS 1 & 2
519. \$7,500 Junior/Amateur Jumper Classic- Medium
Entry Fee: \$275.00 – WEEKS 1 & 2
509. \$15,000 Show Jumping Hall of Fame Junior/Amateur Jumper Classic – High
Entry Fee: \$385.00 – WEEKS 1 & 2
523. \$25,000 National: Old Salem Farm Jumper Classic
Entry Fee: \$500.00 – WEEKS 1 & 2
525. \$10,000 Old Salem Farm Speed Derby
Entry Fee: \$350.00 – WEEK 1
711. \$37,000 FEI 1.45m Two Phase Competition
CSI 3* WEEK 1 CSI 4* WEEK 2
712. \$40,000 New York Welcome Stake
CSI 3* – WEEK 1
712. \$65,000 Welcome Stake of North Salem
CSI 4* – WEEK 2
713. \$37,000 FEI 1.45m Jump Off
CSI 3* WEEK 1 CSI 4* WEEK 2
714. \$125,000 Old Salem Farm Grand Prix
CSI 3* – WEEK 1
715. \$200,000 Empire State Grand Prix
CSI 4* – WEEK 2
515. \$10,000 USHJA National Hunter Derby
Entry Fee: \$325.00 plus \$25 USHJA Fee – WEEK 2
- 801, 802 \$5,000 Old Salem Farm Groom's Class
Entry Fee: \$100.00 – WEEK 2
600. \$5,000 Leading Hunter Rider Award
Presented WEEK 2

You. Connected.

Inform your thinking. Move your wealth forward.



How do you make decisions that will guide you successfully forward, no matter what your goal? At The Kincade Group, we believe it's all about connection.

As our Private Wealth client, you're connected to:

- A global powerhouse of wealth management expertise and solutions
- Our strategic planning approach to pursuing your goals today, tomorrow and for generations to come
- The exceptional service you expect, and your wealth deserves

When it comes to caring for the family you love, the business you've built and the legacy you hope others will remember, it's more important than ever to have a team you can trust by your side.

Let's connect.

The Kincade Group

UBS Financial Services Inc.
Private Wealth Management

1285 Avenue of the Americas
38th Floor
New York, NY 10019
212-713-8385



As a firm providing wealth management services to clients, UBS Financial Services Inc. offers investment advisory services in its capacity as an SEC-registered investment adviser and brokerage services in its capacity as an SEC-registered broker-dealer. Investment advisory services and brokerage services are separate and distinct, differ in material ways and are governed by different laws and separate arrangements. It is important that you understand the ways in which we conduct business, and that you carefully read the agreements and disclosures that we provide to you about the products or services we offer. For more information, please review the client relationship summary provided at ubs.com/relationshipsummary, or ask your UBS Financial Advisor for a copy. © UBS 2022. The key symbol and UBS are among the registered and unregistered trademarks of UBS. **Private Wealth Management is a division within UBS Financial Services Inc., which is a subsidiary of UBS AG.** © UBS 2022. All rights reserved. UBS Financial Services Inc. is a subsidiary of UBS AG. Member FINRA/SIPC. Exp. 02/28/2023

GRAND CHAMPION AWARDS

Grand Hunter Champion

To be awarded each week to the horse accumulating the most points in their respective division: Green Conformation Hunter (not including model), Green Hunter 3'6", Green Hunter 3'9", High Performance Conformation Hunter (not including model), High Performance Hunter, Performance Hunter 3'6". In case of a tie, the horse with the most points over fences will be declared the Grand Hunter Champion.

Grand Amateur Owner Hunter Champion

To be awarded each week to the Amateur Owner Hunter accumulating the most points in either sections. In case of a tie, the horse with the most points over fences shall be declared the Grand Amateur Owner Hunter Champion

Grand Junior Hunter Champion

To be awarded each week to the horse accumulating the most points in the Junior Hunter Sections. In case of a tie, the horse with the most points over fences shall be declared the Grand Junior Hunter Champion

Grand Pony Hunter Champion

To be awarded each week to the Pony Hunter accumulating the most points in one of the following sections: Small Pony Hunter; Medium Pony Hunter; Large Pony Hunter. In case of a tie, the pony with the most points over fences shall be declared the Grand Pony Hunter Champion (Green Pony Division Points Excluded)

Grand Adult Amateur Hunter Champion

To be awarded each week to the Adult Amateur Hunter accumulating the most points in the Adult Amateur Hunter Sections. In case of a tie, the horse with the most points over fences shall be declared the Grand Adult Amateur Hunter Champion

Grand Children's Hunter Champion

To be awarded each week to the horse accumulating the most points in the Children's Hunter Sections. In case of a tie, the horse with the most points over fences shall be declared the Grand Children's Hunter Horse Champion

Grand Children's Hunter Pony Champion

To be awarded each week to the pony accumulating the most points in the Children's Hunter Pony Sections. In case of a tie, the pony with the most points over fences shall be declared the Grand Children's Hunter Pony Champion



WCHR

WORLD CHAMPIONSHIP HUNTER RIDER

Welcome to the 2022 World Championship Hunter Rider Series!

Be part of the fun in 2022!

Scan the code to see the full calendar of 2022 WCHR Events.



**Peter Wetherill Palm Beach Spectacular
February 16-20, 2022**

SPORTFOT, JUMP MEDIA, ESI, MCCOOL PHOTOGRAPHY



**Capital Challenge
October 3-9, 2022**



**West Coast Spectacular
March 16-20, 2022**



**Central Spectacular
June 22-26, 2022**

OLD SALEM FARM

and Agriventures Agway are pleased to present

600. \$5,000 Leading Hunter Rider Award

The **Leading Hunter Rider Award** will be given to the rider who accumulates the most points in the two Old Salem Farm Horse Shows in the following hunter divisions: Green Hunter, Green Conformation Hunter (not including model), Performance Hunter, High Performance Hunter and High Performance Conformation Hunter (not including model). These points will be based on Championship Charts totals from each show and added for a rider's overall total score. If a rider exhibits more than one horse in a division, only the horse with the most points will count towards their total. If division has fewer than 5 horses, that division will not count. The cash prizes will be awarded to the top three riders as follows:

First Place	\$2,500.00
Second Place	\$1,500.00
Third Place	\$1,000.00



*2021 Winner
Leading Hunter Rider Award
Holly Orlando*



Your Best Hay



Hay | Bedding | Grain

EasternHay.com | 845-855-3291 | Pawling, NY
Sales@Easternhay.com

515. \$10,000 USHJA National Hunter Derby



Saturday, May 21, 2022

presented by Mane 'n Tail

Membership and Participation Requirements (additional specifications @ USHJA.ORG)

- A. Riders, owners, and trainers must be current Active members of USEF and USHJA to participate in this class. (see GR202).
- B. Horses and ponies must be registered with USHJA to participate in this class.
- C. Exception: Foreign residents and horses and ponies in good standing with their National Federation are eligible to compete in this class but will not receive points unless they follow I.A. and I.B.
- D. USHJA Zone HOTY bonus points will only be awarded if the owner is a current Active member of USEF and USHJA and the horse is recorded with USEF and registered with USHJA.
- E. Money won will only count for any USHJA National Hunter Derby standings or awards if the rider, owner and trainer are current Active members of USEF and USHJA, and the horse is registered with USHJA.
- F. Competition management is required to run the class if there are twelve (12) or more entries. They may choose to run the class with fewer than twelve (12) entries.
- G. Competing in the USHJA National Hunter Derby does not qualify a horse or rider for the USHJA International Hunter Derby Championship.
- H. Horses entered in this class will NOT be required to jog for soundness. Any unsoundness during the competition will be reflected in the scores from the judges (GR 1033.6).
- I. In accordance with HU146.14 the same horse-and-rider combination must compete in both rounds of the National Hunter Derby.

Schooling: During the two rounds of the National Hunter Derby all horses must be ridden in official horse show schooling areas only. Riders must wear their official horse show back number while mounted.

A minimum of twelve (12) entries, including horses tied for 12th place, must return for Round Two, if available.

Attire: Formal dress attire is suggested but not required: Buff breeches and Shad belly. White breeches and dark or scarlet coat, hunt colors, or official sponsor or team jacket permitted.

This class will be run in accordance will all rules stated in HU189. You may log on to www.ushja.org for more information.

Round One: Hunter Classic Course

- a. A minimum of ten obstacles must be offered in the Hunter Classic Round.
- b. Fence heights 3'0"
- c. There must be four option fences set at 3'5".
- d. At least one In and Out
- e. At least one Bending Line
- f. At least one line with an unrelated distance
- g. At least one long approach
- h. Jumps:

Obstacles must simulate those reminiscent of the hunt field and course must offer a variety of Classic jumps with different appearances such as: natural post and rail, stone wall, white board fence or gate, coop, aiken, hedge, oxer, brush, logs, natural foliage. Natural obstacles such as banks and ditches are allowed.

Round Two: Handy Hunter Course

- a. A minimum of eight obstacles must be offered in the Handy Hunter Round.
- b. Fence height 3'0"
- c. There must be four option fences set at 3'5"

The course should simulate riding over hunt country and must have a minimum of two handy options, such as: tight turns, different tracks, clever options for jump approaches, pen type obstacles, hand gallop a jump, trot a lowered obstacle not to exceed 2'6" in height, walk over an obstacle not to exceed 18" in height, lead over an obstacle, halt and/or back, open gate while mounted. Gimmicky options are not appropriate.

Entry Fee: \$325.00 (plus \$25 USHJA fee)

Prize Money:

\$3,000 \$2,200 \$1,300 \$800 \$600 \$500 \$400 \$300 \$300 \$200 \$200 \$200



Watch this Live Streaming on www.oldsalemfarm.net, May 22, 2022.





**Your Moment
to Shine...**

The Original
Mane 'n Tail®

www.ultimategloss.com



\$5,000 Mane 'n Tail Hunter Rider Challenge



MAY 10 - 15, 17 - 22



AUG 28 - SEPT 4

A \$5,000 cash prize will be awarded to the rider who accumulates the most points at the Old Salem Farm Spring Horse Shows and the Hampton Classic Horse Show in the following divisions: **Performance 3'6", Green 3'6" & 3'9", Green Conformation, High Performance Conformation, High Performance and the \$10,000 USHJA National Hunter Derby at Old Salem Farm.** Riders must compete in at least one Old Salem Farm show and the Hampton Classic to be eligible.

Riders will receive points for their best finish in each over fences class, regardless of which horse they are riding. Points will be awarded for the rider's actual placing (for example, if one rider finishes first and third, the fourth place rider will still receive points assigned to 4th place even though no points for third will be awarded). Riders who are tied in any class will each receive the points assigned to that placing. Open to all riders. The leading rider must wear the Mane 'N Tail Hunter Rider Challenge arm band when competing. No entry fee.



Geoffrey Hesslink being presented with prizes at Old Salem Farm

©2021 SEI Photography



Geoffrey Hesslink being presented with prizes & trophy at the Hampton Classic

In the event of a tie, the rider with the most points in the Hampton Classic High Performance Hunter division will be considered the winner. Presentation of the award will be in the Anne Aspinall Ring at the Hampton Classic Horse Show.

Points will be awarded as follows:

- 1st – 50
- 2nd – 40
- 3rd – 35
- 4th – 30
- 5th – 25
- 6th – 20

©2021 Kind Media LLC

KINOMEDIA



HAMPTON CLASSIC

AUG 28 - SEPT 4



NEW FOR 2022!

- ★ Offering 5* and 2* FEI Divisions
- ★ Scientifically Designed Grand Prix Ring all weather footing by JTWG & iEquiTek
- ★ 3'6" Performance Hunters
- ★ Low Children's & Adult Hunters



©2021 Kind Media

3

ENGINE

EQUITATION

Entry Fee: \$60.00 Per Class

1. Leadline - No Fee

Open to riders 7 years and under. Judged on manners, suitability and position at the walk.

301. Dover Saddlery/USEF Hunter Seat Medal

302. NHSAA ASPCA Maclay Horsemanship Class

303. Platinum Performance

USEF Show Jumping Talent Search Week 1- 2* Week 2- 3*

305. WIHS Equitation Hunter Phase

306. WIHS Equitation Jumper Phase

309. Marshall & Sterling Junior Medal - Fences 3'6".

311. Marshall & Sterling USEF Pony Medal

312. Marshall & Sterling Children's Pony Medal

313. WIHS Pony Medal

314. USEF Adult Equitation - Fences 3'3"-Tests 1-19

315. Ariat Adult Medal FW-PHA

316. THIS National Children's Medal 3'

321. Hamel Foundation 3'3" Medal NHS

322. USHJA 3'3" Junior Hunt Seat Medal

323. THIS Adult Medal

318. Governor's Perpetual Hunt Seat Cup

Presented by Lillie by Flying Changes

WEEK 2

Entry Fee: \$100.00

Open to Junior/Young Riders who have not reached their 21st birthday under USEF rules. Riders to jump one round over a course of at least ten 3'6" jumps. The top ten highest scoring riders will return to jump a second round, in reverse order of placings from the first round; lowest score going first and highest score going last. In case of ties, those orders will be drawn. The overall score will be obtained by adding the score for each round. Additional testing may be required, tests 1-19. Tack requirement to meet that of the USEF EQ105.5. Trophy and ten ribbons to be awarded. Trainer Award: 1st, 2nd and 3rd



**2021 Winner The Governor's Perpetual Hunt Seat Cup Ellie Ferrigno
Trainer: Valerie Renihan**

HUNTER DIVISIONS

Classes to be offered Weeks 1 & 2 unless otherwise noted.
* WEEK 2 – class to count for WCHR Handy Hunter Awards

Class Specifications: Hunter classes to be judged on soundness and performance. Any additional specifications will be noted.

Courses: Hunter courses may include: gates, brush, walls, oxers, in and out, coops, aiken, rails or any combination of the aforementioned.

Awards: Trophy and eight ribbons awarded in every class, unless otherwise specified.

Championships: Hunter Champions will be awarded to two of the four horses scoring the most points over fences. In addition, only these will receive full points for ribbons won under saddle and half points for ribbons won in the model.

Green Conformation Hunter: Fences 3'6"

Entry Fee: \$250.00 - Model Fee: \$20.00

Classes judged	60% on performance 40% conformation Model class awarded 1/2 pt. towards Championship
Class 101:	\$40 \$25 \$15 \$10 \$5 \$5
Classes 102-105:	\$105 \$80 \$60 \$45 \$35 \$25
100.	Green Conformation Hunter Model
101.	Green Conformation Hunter U/S
102, 103, 104.	Green Conformation Hunter
105.	Green Conformation Handy Hunter*

High Performance Conformation Hunter: Fences 3'9"

Entry Fee: \$250.00 - Model Fee: \$20.00

Classes judged	75% on performance 25% conformation Model class awarded 1/2 pt. towards Championship
Class 107:	\$40 \$25 \$15 \$10 \$5 \$5
Class 108-111:	\$105 \$80 \$60 \$45 \$35 \$25
106.	High Performance Conformation Model
107.	High Performance Conformation Hunter U/S
108, 109, 110.	High Performance Conformation Hunter
111.	High Performance Conformation Handy Hunter*

Green Hunter 3'

Entry Fee: \$250.00

Class 21:	\$40 \$25 \$15 \$10 \$5 \$5
Classes 22-25:	\$105 \$80 \$60 \$45 \$35 \$25
21	Green Hunter U/S
22,23,24,25+	Green Hunter

Green Hunter 3'3"

Entry Fee: \$250.00

Class 53:	\$40 \$25 \$15 \$10 \$5 \$5
Classes 54- 57:	\$105 \$80 \$60 \$45 \$35 \$25
53.	Green Hunter U/S
54,55,56,57 +	Green Hunter

High Performance Hunter

Section Entry Fee: \$300.00 Fences: 4'-4'6"

Class Entry Fee: \$75.00

Class 122:	\$40, \$25, \$15 \$10 \$5 \$5
Classes 123-126:	\$230 \$190 \$120 \$90 \$70 \$50
122.	High Performance Hunter U/S
123,124,125.	High Performance Hunter
126.	High Performance Handy Hunter *

Performance Hunter

Section Entry Fee: \$275.00 Fences: 3'6"

Class Entry Fee: \$65.00

Class 127:	\$40 \$25 \$15 \$10 \$5 \$5
Classes 128-131:	\$180 \$135 \$105 \$80 \$60 \$40
127.	Performance Hunter U/S
128, 129, 130.	Performance Hunter
131.	Performance Handy Hunter *

Performance Hunter

Section Entry Fee: \$250.00 Fences: 3'3"

Class Entry Fee: \$60.00

Class 132:	\$40 \$25 \$15 \$10 \$5 \$5
Classes 133-136:	\$145 \$105 \$85 \$60 \$45 \$35
132.	Performance Hunter 3'3" U/S
133, 134, 135.	Performance Hunter 3'3"
136.	Performance Handy Hunter 3'3" *

Green Hunter 3'6"

Entry Fee: \$250.00

Class 117:	\$40 \$25 \$15 \$10 \$5 \$5
Classes 118-121:	\$105 \$80 \$60 \$45 \$35 \$25
117.	Green Hunter U/S
118, 119, 120	Green Hunter
121.	Green Handy Hunter *

Green Hunter 3'9"

Entry Fee: \$250.00

Class 112:	\$40 \$25 \$15 \$10 \$5 \$5
Classes 113-116:	\$105 \$80 \$60 \$45 \$35 \$25
112.	Green Hunter U/S
113, 114, 115.	Green Hunter
116.	Green Handy Hunter *

58. \$1,000 3'- 3'3" Green Hunter Incentive Stake Class, †

Per USHJA Specifications Entry Fee: \$80+\$20 USHJA Fee

\$300 \$220 \$130 \$80 \$60 \$50 \$40 \$30 \$30 \$30 \$20 \$20

To enter, horses must be enrolled in the USHJA -Green Incentive Program. It is the exhibitor's responsibility to enroll his horse in a timely manner to be eligible to participate and receive points.

AMATEUR OWNER AND JUNIOR HUNTER DIVISIONS

Amateur Owner Hunter 18-35

Entry Fee: \$250.00

Class 137:	\$40	\$25	\$15	\$10	\$5	\$5
Class 138-141:	\$145	\$105	\$85	\$60	\$45	\$35
137.	Amateur Owner Hunter 18-35 U/S					
138, 139, 140.	Amateur Owner Hunter 18-35					
141.	Amateur Owner Handy Hunter 18-35*					

Amateur Owner Hunter 36 & over presented by Evermore, Inc.

Entry Fee: \$250.00

Class 142:	\$40	\$25	\$15	\$10	\$5	\$5
Class 143-146:	\$145	\$105	\$85	\$60	\$45	\$35
142.	Amateur Owner Hunter 36+ U/S					
143, 144, 145.	Amateur Owner Hunter 36+					
146.	Amateur Owner Handy Hunter 36+*					

Amateur Owner Hunter 3'3" 18-35

Entry Fee: \$250.00

Class 147:	\$40	\$25	\$15	\$10	\$5	\$5
Class 148-151:	\$145	\$105	\$85	\$60	\$45	\$35
147.	Amateur Owner Hunter 3'3" 18-35 U/S					
148, 149, 150.	Amateur Owner Hunter 3'3" 18-35					
151.	Amateur Owner Handy Hunter 3'3" 18-35 *					

Amateur Owner Hunter 3'3" 36 & over

Entry Fee: \$250.00

Class 152:	\$40	\$25	\$15	\$10	\$5	\$5
Class 153-156:	\$145	\$105	\$85	\$60	\$45	\$35
152.	Amateur Owner Hunter 3'3" 36+ U/S					
153, 154, 155.	Amateur Owner Hunter 3'3" 36+					
156.	Amateur Owner Handy Hunter 3'3" 36+*					

3'6" Small Junior Hunter 15 & U presented by Palm Beach International Academy

Entry Fee: \$250.00

Class 160:	\$40	\$25	\$15	\$10	\$5	\$5
Class 161-164:	\$145	\$105	\$85	\$60	\$45	\$35
160.	3'6" Small Junior Hunter U/S					
161, 162, 163.	3'6" Small Junior Hunter 15&U					
164.	3'6" Small Junior Handy Hunter 15&U *					

3'6" Small Junior Hunter 16-17 presented by Palm Beach International Academy

Entry Fee: \$250.00

Class 165:	\$40	\$25	\$15	\$10	\$5	\$5
Class 166-169:	\$145	\$105	\$85	\$60	\$45	\$35
165.	3'6" Small Junior Hunter U/S					
166, 167, 168.	3'6" Small Junior Hunter 16-17					
169.	3'6" Small Junior Handy Hunter 16-17 *					

3'6" Large Junior Hunter 15 & U presented by Palm Beach International Academy

Entry Fee: \$250.00

Class 170:	\$40	\$25	\$15	\$10	\$5	\$5
Class 171-174:	\$145	\$105	\$85	\$60	\$45	\$35
170.	3'6" Large Junior Hunter U/S					
171, 172, 173.	3'6" Large Junior Hunter 15&U					
174.	3'6" Large Junior Handy Hunter 15&U *					

3'6" Large Junior Hunter 16-17 presented by Palm Beach International Academy

Entry Fee: \$250.00

Class 175:	\$40	\$25	\$15	\$10	\$5	\$5
Class 176-179:	\$145	\$105	\$85	\$60	\$45	\$35
175.	3'6" Large Junior Hunter U/S					
176, 177, 178.	3'6" Large Junior Hunter 16-17					
179.	3'6" Large Junior Handy Hunter 16-17 *					

3'3" Junior Hunter - 15 & U

Entry Fee: \$250.00

Class 180:	\$40	\$25	\$15	\$10	\$5	\$5
Class 181-184:	\$145	\$105	\$85	\$60	\$45	\$35
180.	3'3" Junior Hunter U/S - 15 & U					
181, 182, 183:	3'3" Junior Hunter - 15 & U					
184.	3'3" Junior Hunter Handy 3'3"* - 15 & U					

3'3" Junior Hunter- 16-17

Entry Fee: \$250.00

Class 185:	\$40	\$25	\$15	\$10	\$5	\$5
Class 186- 189:	\$145	\$105	\$85	\$60	\$45	\$35
185.	3'3" Junior Hunter U/S- 16-17					
186, 187, 188:	3'3" Junior Hunter- 16-17					
189.	3'3" Junior Hunter Handy 3'3"*- 16-17					

* Week 2 – class to count for WCHR Handy Hunter Awards

530. \$1,000 Amateur Owner Hunter 3'6" Classic
532. \$1,000 Amateur Owner Hunter 3'3" Classic

Entry Fee: \$100.00
WEEK 1 & 2

531. \$1,000 Junior Hunter 3'6" Classic
533. \$1,000 Junior Hunter 3'3" Classic

Entry Fee: \$100.00
WEEK 1 & 2

Class Conditions

To be scored under the open numerical judging system. The top twelve horses from the first round will return to jump a second round in reverse order of their scores in the first round; lowest score going first and highest score going last. In cases of ties, those orders will be drawn. Scores will be added from both rounds to determine winners. In case of ties for first place only, judges will confer to break ties. In all other cases, ties will remain, prize money will be divided and riders will toss a coin for the ribbons.

Eligibility

To be ridden by a Junior or an Amateur Owner.

For the Junior Hunter Classics, classes 163, 168, 173, 178, 183 and 188 will be scored as the first round of the Classic.

For the Amateur Owner Hunter Classics, classes 140, 145, 150 and 155 will be scored as the first round of the Classic.

Awards

Ten ribbons to be awarded
\$300 \$220 \$150 \$100 \$80 \$70 \$50 \$30

* Week 2 – class to count for WCHR Handy Hunter Awards

PONY HUNTER DIVISIONS

Small Green Pony Hunter

Entry Fee: \$175.00

Class 200:	\$25 \$20 \$15 \$10 \$5 \$5
Class 201-204:	\$65 \$45 \$35 \$25 \$20 \$10
200.	Small Green Pony Hunter U/S
201, 202, 203.	Small Green Pony Hunter
204.	Small Green Pony Conf Hunter

Medium Green Pony Hunter

Entry Fee: \$175.00

Class 205:	\$25 \$20 \$15 \$10 \$5 \$5
Class 206-209:	\$65 \$45 \$35 \$25 \$20 \$10
205.	Medium Green Pony Hunter U/S
206, 207, 208.	Medium Green Pony Hunter
209.	Medium Green Pony Conf Hunter

Large Green Pony Hunter

Entry Fee: \$175.00

Class 210:	\$25 \$20 \$15 \$10 \$5 \$5
Class 211-214:	\$65 \$45 \$35 \$25 \$20 \$10
210.	Large Green Pony Hunter U/S
211, 212, 213.	Large Green Pony Hunter
214.	Large Green Pony Conf Hunter

Small Pony Hunter presented by Heidi and Steven Berman

Entry Fee: \$230.00

Class 215:	\$30 \$25 \$15 \$12 \$10 \$8
Class 216-219:	\$90 \$70 \$55 \$40 \$25 \$20
215.	Small Pony Hunter U/S
216, 217.*	Small Pony Hunter
218.	Small Pony Conf Hunter
219.	Small Pony Handy Hunter

Medium Pony Hunter

Entry Fee: \$230.00

Class 220:	\$30 \$25 \$15 \$12 \$10 \$8
Class 221-224:	\$90 \$70 \$55 \$40 \$25 \$20
220.	Medium Pony Hunter U/S
221, 222.*	Medium Pony Hunter
223.	Medium Pony Conf Hunter
224.	Medium Pony Handy Hunter

Large Pony Hunter

Entry Fee: \$230.00

Class 225:	\$30 \$25 \$15 \$12 \$10 \$8
Class 226-229:	\$90 \$70 \$55 \$40 \$25 \$20
225.	Large Pony Hunter U/S
226, 227.*	Large Pony Hunter
228.	Large Pony Conf Hunter
229.	Large Pony Handy Hunter

* Class will be scored as the first round of the Classic.

500. \$1,000 Pony Hunter Classic

WEEK 1&2

presented by Grafton Ridge

Entry Fee: \$100.00

To be eligible, ponies must have entered, shown and completed the course in at least two classes within the Pony Hunter sections. Classes #217, Small Pony, #222, Medium Pony, #227, Large Pony will be scored as the first round of the Classic. The top 12 rider and pony combination will return for second round. The second round start order will be established by the placement in the first round, with the highest scored pony returning last. Trophy and twelve ribbons to be awarded. *Ponies must be entered in the classic by 4:00 pm on Saturday.*

Awards

Twelve ribbons to be awarded

\$300 \$220 \$150 \$100 \$80 \$70 \$50 \$30

ADULT AMATEUR AND CHILDREN'S HUNTER DIVISIONS

ADULT AMATEUR HUNTER

To be conducted under current Zone II specifications posted in Horse Show Office.

Adult Amateur Hunter 18-35

Entry Fee: Div \$250.00 or \$50.00 Per Class

26. Adult Amateur Hunter 18-35 U/S
27, 28, 29, 30.* Adult Amateur Hunter 18-35

Adult Amateur Hunter 36-49

Entry Fee: Div \$250.00 or \$50.00 Per Class

31. Adult Amateur Hunter 36-49 U/S
32, 33, 34, 35.* Adult Amateur Hunter 36-49

Adult Amateur Hunter 50+

Entry Fee: Div \$250.00 or \$50.00 Per Class

36. Adult Amateur Hunter 50+ U/S
37, 38, 39, 40.* Adult Amateur Hunter 50+

(*) NAL

CHILDREN'S HUNTER

To be conducted under current Zone II specifications posted in Horse Show Office.

Children's Hunter Pony-Small/Medium

Entry Fee: Div \$150.00 or \$50.00 Per Class

41. Children's Hunter Pony Sm/Med U/S
42, 43. Children's Hunter Pony Sm/Med

Children's Hunter Pony-Large

Entry Fee: Div \$150.00 or \$50.00 Per Class

44. Children's Hunter Pony Large U/S
45, 46. Children's Hunter Pony Large

Children's Hunter Horse 14 & Under

Entry Fee: Div \$150.00 or \$50.00 Per Class

47. Children's Hunter Horse 14&U U/S
48, 49.* Children's Hunter Horse 14&U

Children's Hunter Horse 15-17

Entry Fee: Div \$150.00 or \$50.00 Per Class

50. Children's Hunter Horse 15-17 U/S
51, 52.* Children's Hunter Horse 15-17

UNRATED HUNTER DIVISIONS

Low Hunter

Entry Fee: \$50.00 Per Class

Open to horses with no restrictions to age or status of rider.
Fences 3'.

8. Low Hunter

Open Hunter

Entry Fee: \$50.00 Per Class

Open to horses with no restrictions to age or status of rider. Goes with height.

10. Open Hunter

Local Hunter – A Section Professional riders

Entry Fee: \$150.00 Division Only

Open to horses with no restrictions to age or status of rider. No cross entry into B Section. Fences 2'9"-3'.

15. Local Hunter U/S – A Sec
16, 17. Local Hunter – A Section

Local Hunter – B Section Non-Professional riders

Entry Fee: \$150.00 Division Only

Open to horses with no restrictions to age or status of rider. No cross entry into A Section. Fences 2'9"-3'.

18. Local Hunter U/S – B Sec
19, 20. Local Hunter – B Section



GET WILD AT THE WOLF CONSERVATION CENTER!

THE WOLF CONSERVATION CENTER OFFERS
A UNIQUE AND MEMORABLE LEARNING
EXPERIENCE FOR ALL AGES.



COME HOWL WITH
THE WOLVES!

WWW.NYWOLF.ORG
(914)-763-2373



PRIVATE CLIENT

Risk Management for the Equestrian Lifestyle

Our team of equine professionals have a passion for creating a full suite of insurance solutions for your home, family and other pursuits.

alliantprivateclient.com

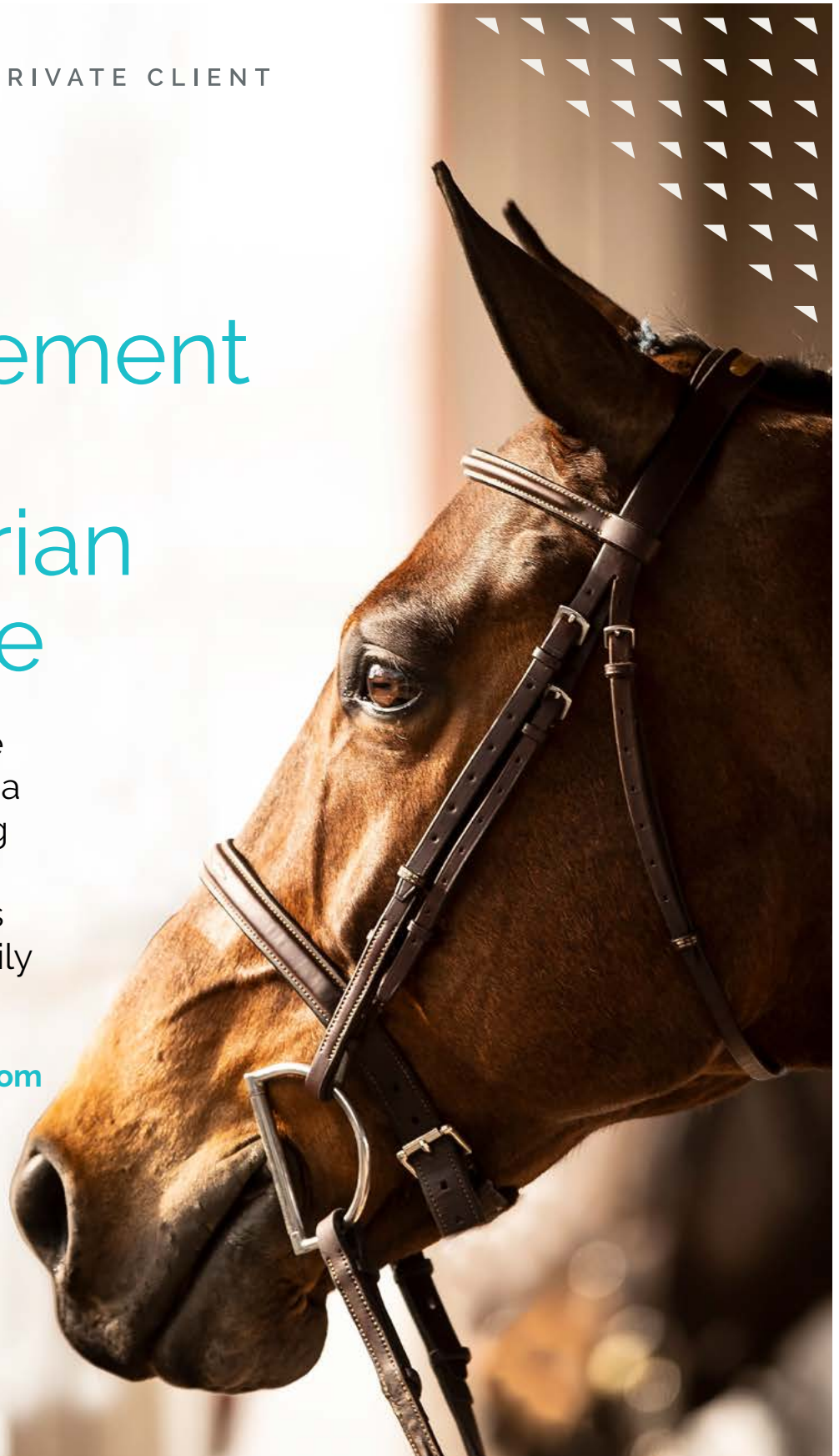

Joe Norick
(561) 346-9000
Joe.Norick@alliant.com

Madison Newman
(212) 504-5985
Madison.Newman@alliant.com

Karen Monroe
(818) 321-5383
Karen.Monroe@alliant.com

**501. \$500 Marshall & Sterling
Children's Hunter Horse 15-17 Classic**

Entry Fee: \$50.00
WEEK 1 & 2

**506. \$500 Marshall & Sterling
Children's Hunter Horse 14 & Under Classic**

Entry Fee: \$50.00
WEEK 1 & 2

**502. \$500 Marshall & Sterling
Children's Hunter Pony Classic**

Entry Fee: \$50.00
WEEK 1 & 2
presented by Evermore, Inc.

**503. \$500 Marshall & Sterling/Smartpak
Adult Amateur Hunter Classic**

Entry Fee: \$50.00
WEEK 1 & 2

Class Conditions

To be scored under the open numerical judging system. The top twelve horses from the first round will return to jump a second round in reverse order of their scores in the first round; lowest score going first and highest score going last. In cases of ties, those orders will be drawn. Scores will be added from both rounds to determine winners. In case of ties for first place only, judges will confer to break ties. In all other cases, ties will remain, prize money will be divided and riders will toss a coin for the ribbons.

Eligibility

To be ridden by a junior or an adult amateur. To be eligible, the horse/rider combination must have entered and shown in one class over fences in the Children's Hunter Section or the Adult Amateur Hunter Section.

For Children's Hunter Classic, classes #43, 46-Children's Hunter Pony and #49, 52-Children's Hunter Horse will be scored as the first round of the Classic.

For Adult Amateur Hunter Classic, classes #30-Adult Amateur Hunter 18-35, #35-Adult Amateur Hunter 36- 49 and #40-Adult Amateur Hunter 50+ will be scored as the first round of the Classic.

Awards

Ten ribbons to be awarded
\$150 \$110 \$75 \$50 \$40 \$35 \$20 \$20

CLASSES 501, 503, AND 506 ARE MEMBER EVENTS OF THE
NAL AND WIHS

Support your local SPCA



**Adopt - Donate - Volunteer
at SPCA WESTCHESTER**



SPCA Westchester is a no-kill, not-for-profit animal welfare organization dedicated to saving homeless, abused and abandoned animals and to protecting animals from cruelty and neglect through education and enforcement of humane laws.

Founded in 1883 by local residents to address the abuse and neglect of workhorses and homeless dogs and cats, SPCA Westchester is the only humane society in Westchester County empowered to enforce the laws of NYS relating to animal cruelty through its Humane Law Enforcement Unit.

Visit www.spcawestchester.org to learn more about our programs such as Transportation/Rescue, Pet Therapy, Educational Outreach, Domestic Violence/Pet Safety, Humane Law Cruelty Investigation and Intervention, Low-Cost Veterinary Care, and all of the other life-saving services we provide right here in Westchester.

The SPCA receives no federal, state, or county funds and is not affiliated with any other animal welfare organizations. We rely solely on the support of caring individuals like you!



590 North State Rd., Briarcliff Manor, NY 10510 • 914-941-2896 • spcawestchester.org



WELCOME IN FALL AT OLD SALEM FARM

SEPTEMBER 13 – SEPTEMBER 18

USEF PREMIER | LEVEL 5 JUMPERS

SEPTEMBER 20 – SEPTEMBER 24

USEF PREMIER | LEVEL 2 JUMPERS

SEPTEMBER 28 – OCTOBER 2

USEF NATIONAL | LEVEL 2 JUMPERS



@oldsalemfarmny

SPONSORS, VENDORS, & ADVERTISERS WELCOME!

www.oldsalemfarm.net



LILLIE

FLYING CHANGES

Dress for confidence

DRESS TO WIN



SAY HELLO.

Introducing our
Essential® FlyMask

SHOP AT
[EQUIFIT.NET](https://www.equifit.net)



ESSENTIAL
AN EQUIFIT COLLECTION

horseflight.com

Excellence in International Horse Shipping

Fly First Class

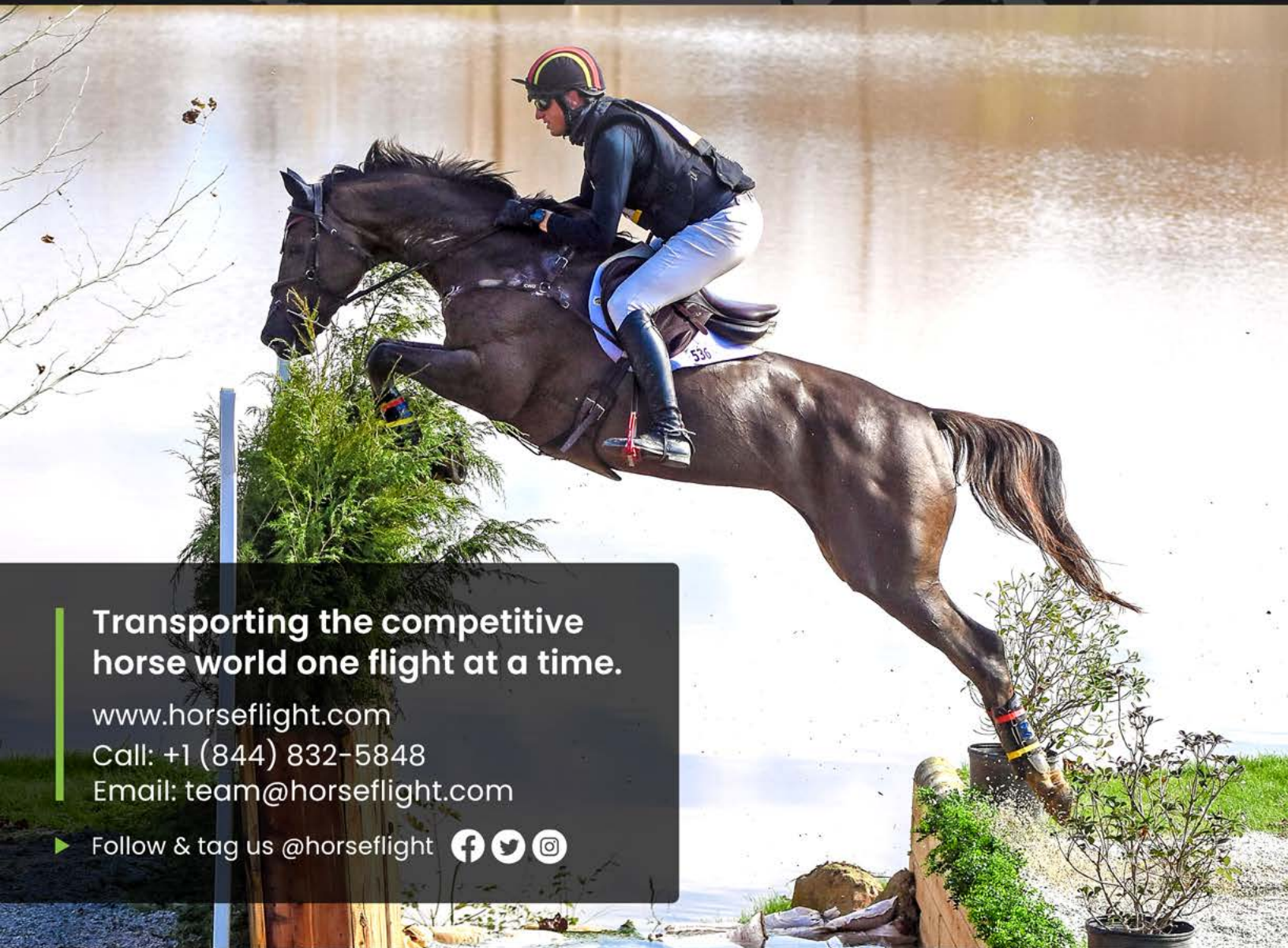

Transporting the competitive horse world one flight at a time.

www.horseflight.com

Call: +1 (844) 832-5848

Email: team@horseflight.com

► Follow & tag us @horseflight



EXPERIENCE

PASSION

SAFETY





Animals speak louder than words.

If there's greatness on the inside, it shows on the outside.



FEED GREATNESS™



Purina® understands there's a lot riding on our horses. It's why we partner with them and why our feed of choice is Purina® Omolene #500® horse feed.

With the Amplify® high-fat nugget and pro-energy system, my horse gets the energy he needs so we can perform at the top of our game for the entire length of the event.

To learn more visit your Purina Retailer or PurinaMills.com/Horse-Feed



Heather Caristo-Williams
Sponsored by Purina

\$5,000 Annual Groom's Class

Friday, May 20, 2022

\$2,500 HUNTER DIVISION- Class 801

\$2,500 JUMPER DIVISION- Class 802

- All Hunter and Jumper Grooms Eligible
- Judged on Horse Show attire and overall turnout
- Professional Groom's Horse Show attire

Prizes Awarded to Each Section:

1st Place: \$1,000

and Professional Grooming Backpack presented
by McLain Ward, Inc.

2nd - 6th Place

\$450 \$350 \$300 \$250 \$150

1st – 8th Place: Ribbon and Old Salem Farm Backpack

Judging Panel: Two Judges will be announced for each section.

Class size can be limited at the discretion of the
Horse Show Management. Time of Class to be announced.

Entry Fee: \$100.00

Groom's Breakfast Sponsored by:



Saturday, May 21, 2022 6:30 - 8:00 am
Please pick up your breakfast ticket in Horse Show
by Thursday May 19, 2022



J.L. Parker 2008



Turn What You Love Into Where You Live.

From Westchester and Connecticut to the Hudson Valley, our local equestrian specialists can help you find the perfect property.

Armonk | Bedford | Greenwich | Katonah | Scarsdale

 **DouglasElliman**
The Next Move Is Yours

[elliman.com](https://www.elliman.com)

The Bay Double E Sandal
Photographed by Libby Edelman



Sam Edelman

Visit us in Boutique Area
May 17 – 22, 2022

SAMEDELMAN.COM | @SAM_EDELMAN



Show Jumping Results & Statistics

Analytical Insight For The Modern Sport

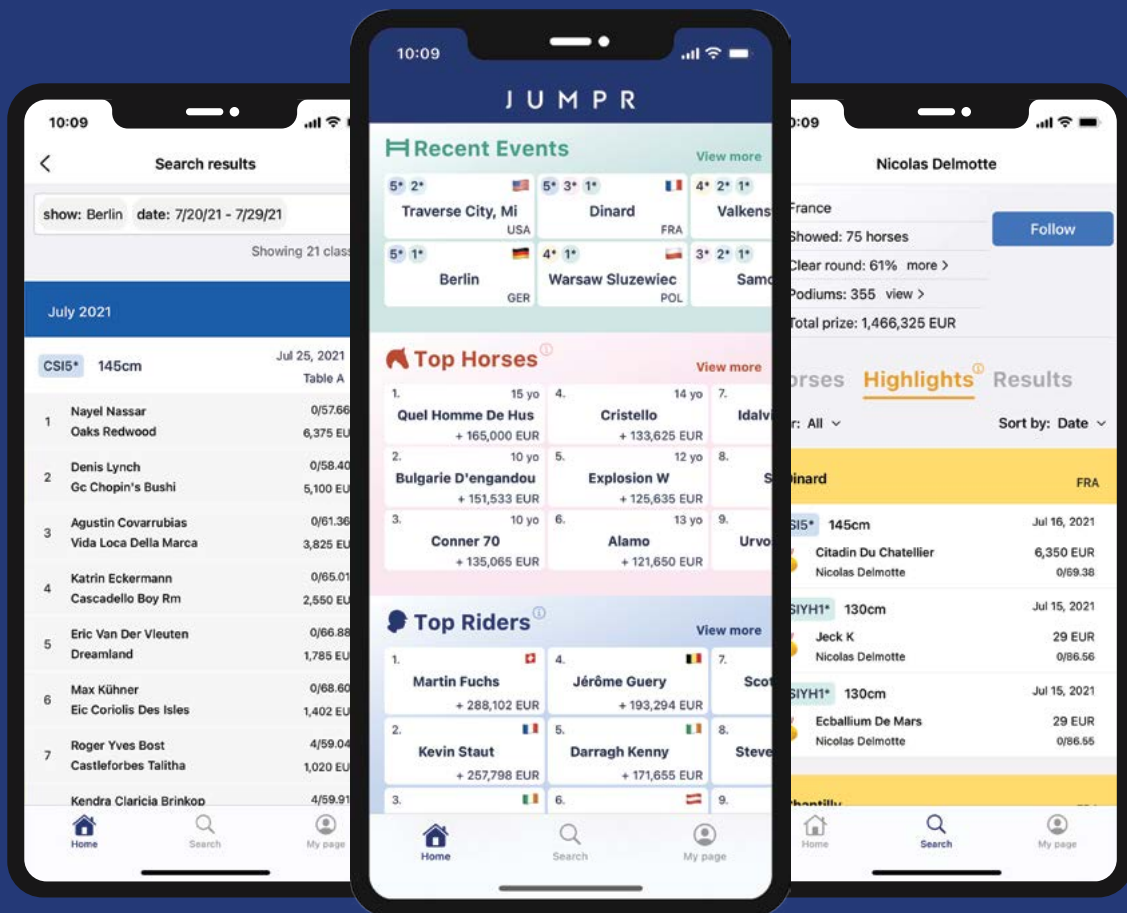

Download **JUMPR** for iOS Now
Visit **JumprApp.co** for More Details



FEI CSI Jumper Competitions

All competitions listed below will be run in accordance with FEI Jumping Rules for 2022. For complete specifications and information about the CSI competitions refer to the Definite Schedules which can be found on www.oldsalemfarm.net

Drug Rules: Conducted under FEI Medication and treating rules and procedures.

Horses participating in FEI classes must enter the JOG class 7001 on their entry. Jog will be held in the Indoor Ring

WEEK 1

Wednesday May 11, 2022 4:00PM FEI Jog FEI CSI3*

presented by Alliant Private Client

Class 711 Thursday, May 12, 2022: \$37,000 1.45m Two Phase Competition

presented by Alliant Private Client

FEI 274 1.5.3

Class 712 Friday, May 13, 2022: Evergate Stables \$40,000 1.50m New York Welcome Stake

presented by Jumpr App

FEI Article 238.2.2

Class 713 Saturday May 14, 2022. \$37,000 1.45m Jump Off

FEI 238.2.2

Class 714 Sunday, May 15, 2022: \$125,000 Old Salem Farm Grand Prix

presented by The Kincade Group

FEI Article 238.2.2

WEEK 2

Wednesday May 18, 2022 4:00PM FEI CSI 4* Jog

presented by Alliant Private Client

Class 711 Thursday, May 19, 2022 \$37,000 1.45m Two Phase Competition

FEI Article 274 1.5.3

Class 712 Friday, May 20, 2022 \$65,000 1.50m Welcome Stake of North Salem

presented by The Kincade Group

FEI Article 238.2.2

Class 713 Saturday, May 21, 2022 \$37,000 1.45m Jump Off

presented by Fidelity Investments

FEI Article 238.2.2

Class 715 Sunday, May 22, 2022 \$200,000 Empire State Grand Prix

FEI Article 238.2.2



***Autographs by top Grand Prix riders after Sunday
Grand Prix events!***

JUMPER DIVISIONS

NOMINATION FEE: \$250.00

FEI Classes: For complete specifications and information about the CSI 3* and CSI 4* competitions refer to the FEI Definite Schedule which can be found on www.oldsalemfarm.net. Horses participating in FEI classes must enter class 7001 (the Jog) on their entry.

Nominating fee: All horses showing in the Jumper Division must be nominated and the **nominating fee** of \$250 must be paid by the closing date of entries for Children's/Adult, Junior, Amateur Owner, and Open Jumpers. A rotating jump order will be established.

Declarations: Declarations must be made in the Show Office on the appropriate form by 4:00 p.m. the day before the class is to be held.

Awards: Trophy and eight ribbons awarded in every class, unless otherwise specified.

Ties: Ties involving first place shall be jumped off. For all other ties, time taken to complete the first round will decide, unless otherwise stated.

Time Allowed: Time allowed based on a minimum speed of 382 yards per minute.

Attire: All riders in International Arena Classes are requested to wear jackets (except Schooling Jumper) and formal attire is requested for the Junior/Amateur Owner Jumper Low Classic, Children's Jumper Classic, Adult Amateur Jumper Classic, Junior/Amateur Owner Medium Classic, Junior/Amateur Owner Jumper High Classic and required for the Old Salem Grand Prix, Old Salem Farm Speed Derby, Welcome Stake of North Salem, Old Salem Farm Jumper Stake, Empire State Grand Prix, and New York Welcome Stake, and the Old Salem Speed Stake. All FEI Competitions.

Courses: Courses may consist of any combination of the following: brush; gates; planks; liverpools; panels; oxers; post and rails; coops; walls and natural obstacles including ditch; bank and water.

Poling & Animal Welfare: Manual poling and/or the use of bamboo pole offsets are prohibited. Any rider or trainer found poling or using offsets and/or who, in the opinion of the judges or committee, uses their whip or spurs in an excessive manner will be immediately eliminated from the class where the incident occurred, be suspended from further showing for a twenty-four hour period and will forfeit all entry fees for that class. Any horse upon which a violation of the manual poling and/or use of bamboo offset rule is perpetrated will be suspended from competition for a twenty-four hour period starting from the time of incident and forfeit all entry fees. Further violations by that exhibitor on the same horse or another horse will result in said exhibitor being barred from any further competition at this Show. All incidents will be reported by USEF Steward to the USEF for possible further investigations.

Championships: Champion and reserve will be awarded to the two horses scoring the most points in each of the following sections: Children's Jumper, Adult Amateur Jumper, Junior/Amateur Owner Jumpers.

JUMPER FENCE HEIGHTS

.95 m = 3'1" in height	1.30 m = 4'3" in height
1.00 m = 3'3" in height	1.35 m = 4'5" in height
1.08 m = 3'6" in height	1.40 m = 4'7" in height
1.10 m = 3'7" in height	1.45 m = 4'9" in height
1.15 m = 3'9" in height	1.50 m = 4'11" in height
1.20 m = 3'11" in height	1.55 m = 5'1" in height
1.25 m = 4'1" in height	

90 SECOND TRAINING CLASS AND CHILDREN'S/ADULT AMATEUR JUMPER DIVISIONS

Classes to be offered WEEKS 1 & 2 unless otherwise noted.

90 SECOND TRAINING JUMPER

Open to any horse, no nomination required. Horses entered in 90 Second or Training jumpers may enter any other jumper class for which they are eligible. All clean rounds will be awarded a blue ribbon.

9:00 am

90 Second Training Class

Entry Fee: \$100 per round

396. 90 Second Training Class – 1.15m

1:00pm

401. 90 Second Training Class- 1.25m

CHILDREN'S/ADULT AMATEUR JUMPER

Open to horses shown by juniors or adults who possess current USEF amateur certification. Zone 2 rules apply and will be posted in show office. Children's Jumper and Adult Amateur Jumper classes will be run concurrently (except where specified) but will be pinned separately. Horses showing in the Children's and Adult Amateur Jumper classes must pay Nominating Fee of \$250 and must be recorded with the USEF (see Jumper Division specifications). Champion to be awarded. In the event of a tie, the higher place in the Classic will break the tie.

To be eligible to show in class 504, the horse must have entered in at least one other class in the Children's Jumper Section.

To be eligible to show in class 505, the horse must have entered in at least one other class in the Adult Amateur Jumper Section.

Horse and rider combination can only compete in one Classic, Stake or highest prize money class at horse show.

Children's Jumper

Entry Fee: \$40.00 Per Class

Classes 402, 403: 1.10m

\$125 \$90 \$65 \$50 \$50 \$40 \$40 \$40

402. \$500 Children's Jumper - II, 2(d)

403. \$500 Children's Jumper - II, 2.2.1

CHILDREN'S JUMPER CHAMPION

Classes: 402, 403, 504

Adult Amateur Jumper

Entry Fee: \$40.00 Per Class

Classes 404, 405: 1.10m

\$125 \$90 \$65 \$50 \$50 \$40 \$40 \$40

404. \$500 Adult Amateur Jumper - II, 2(d)

405. \$500 Adult Amateur Jumper - II, 2.2.1

ADULT AMATEUR JUMPER CHAMPION

Classes: 404, 405, 505



The 40th Annual Pegasus Horse Show will be held on June 18, 2022.
This is a wonderful opportunity for participants to celebrate their accomplishments
with family and friends in a fun and welcoming environment.
We warmly invite you to join us in cheering on our participants!



PEGASUS

Our mission is to enhance the lives of individuals who have disabilities and challenges through equine-assisted activities and education.

Visit pegasustr.org for event details, volunteering opportunities and making a charitable gift.

pegasustr.org

BRIDGE INVESTMENT GROUP

is proud to support the

Old Salem Farm Spring Horse Shows

We are a leading, vertically integrated real estate investment manager, diversified across specialized asset classes, with ~\$36.3 billion of assets under management.*

Bridge combines its nationwide operating platform with dedicated teams of investment professionals focused on select U.S. real estate verticals:

RESIDENTIAL

- Value-Add Multifamily
- Workforce & Affordable Housing
- Single-Family Rental
- Seniors Housing

DEVELOPMENT

BRIDGEIG.COM

CREDIT

- Debt Strategies
- Agency MBS
- Net Lease

LOGISTICS

OFFICE

*As of December 31st, 2021

STRENGTH WITH INTEGRITY



EQUINE AGRIBUSINESS FARM & MORTALITY

MORTALITY • MEDICAL COVERAGE • FARM PACKAGES

LIABILITY • RIDING CLUBS • INDIVIDUAL HORSE OWNER

RACE HORSE OWNER • HORSE SHOWS

www.GreatAmericanInsuranceGroup.com | 4414 SW College Rd, Suite 1422, Ocala, Florida 34474

Policies are underwritten by Great American Assurance Company, an authorized insurer in all 50 states and the D.C. ©2015 Great American Insurance Company

Photo: Adam Corrigan Media
Rider: Heather Carlsb. Williams

Junior and Amateur Jumper DIVISIONS

Horses to be ridden by a junior or an amateur owner or an amateur member of the owner's family who is no longer eligible to compete as a junior. Horses and riders may not cross enter into Children's/Adult Amateur Jumper. Classes may be split if entries warrant.

To be eligible to show in classes 507, 508, 509 and 519, the horse must have entered in at least one Junior Jumper or Amateur Jumper class in the respective division. Champion to be awarded. In the event, of a tie the higher place in the Classic will break the tie.

Junior/Amateur Jumper Low

Entry Fee: \$100.00 Per Class

Classes 408, 409: 1.20m

\$500 \$400 \$300 \$240 \$200 \$160 \$100 \$100

408. \$2,000 JR/AM Jumper Low-II, 2b

409. \$2,000 JR/AM Jumper Low-II, 2.1

JUNIOR/AMATEUR JUMPER CHAMPION- LOW

Classes: 408, 409, 508

Junior/Amateur Jumper Medium

Entry Fee: \$75.00 Per Class

Classes 426, 427: 1.30m

\$500 \$400 \$300 \$240 \$200 \$160 \$100 \$100

426. \$2,000 JR/AM Jumper Medium-II, 2b

427. \$2,000 JR/AM Jumper Medium-II, 2.1

JUNIOR/AMATEUR JUMPER CHAMPION- MEDIUM

Classes: 426,427 and 519

Junior/Amateur Jumper High

Entry Fee: \$150.00 Per Class

Classes 410, 411: 1.40m

\$750 \$550 \$400 \$300 \$250 \$200 \$200 \$150 \$100 \$100

410. \$3,000 JR/AM Jumper High-II, 2b

411. \$3,000 JR/AM Jumper High-II, 2.1

JUNIOR/AMATEUR JUMPER CHAMPION- HIGH

Classes: 410, 411, 509



OLD SALEM FARM
Spring Horse Shows

Come join us for Food, Drink and Entertainment... all for you our exhibitors!
Thank you for joining us this year. Good Luck and have a safe and successful show!

Thursday, May 12, 2022 4:00 - 6:30 pm

Thursday, May 19, 2022 4:00 - 6:30 pm

Location: Blue Diamond Bar on Patio

Food, Beverages, Beer, Wine and Cash Bar, Entertainment

Make sure you visit our NEW Boutique and Vendor area.

Located above the International Arena, shop for everything from show coats, jewelry, fashion shoes, tack items, farm equipment and more!

Great place to meet your friends for breakfast or lunch from our food vendors,
Betty's Kitchen, 121 Restaurant Salad & Pizza, Soup Ninja (located by Stabling Row) and Muddy Paws Coffee
Cousins Maine Lobster Food Truck will be on site May 22, 2022!

Enjoy your time at Old Salem Farm!

FarmVet

WE ARE HORSE HEALTH



**Stop by our Mobile Store
on Show Grounds!**

After the show shop online at
farmvet.com or call 888.837.3626!

**504. \$3,000 Marshall & Sterling
Children's Jumper Classic**

**505. \$3,000 Marshall & Sterling
Adult Amateur Jumper Classic**

Entry Fee: \$125.00

WEEK 1 & 2

Class Conditions

Conducted under Table II.2(b). Fences 1.15m. Formal Attire Requested.

Eligibility

Class 504, to be ridden by a junior rider. To be eligible, a horse must have entered in at least one other class in the Children's Jumper Section.

Class 505, to be ridden by an amateur rider. To be eligible, a horse must have entered in at least one other class in the Adult Amateur Jumper Section.

Awards

Twelve ribbons to be awarded

\$750 \$500 \$350 \$250 \$200 \$175 \$150 \$125 \$125 \$125 \$125 \$125

CLASS 504 & 505 ARE MEMBER EVENTS OF THE NAL AND WIHS

507. \$5,000 Junior/Amateur Jumper Classic Low

Entry Fee: \$225.00

WEEK 1 & 2

Week 2 Presented By Sam Edelman, Inc.

Class Conditions

Conducted and scored under Table II, 2(b). 1.25m

Eligibility

Entries to be shown by an amateur or a junior exhibitor. To be eligible, a horse must have entered in at least one Junior/Amateur Jumper **Low** class but cannot have shown in a Junior/Amateur Jumper **Medium** or **High** class at the same show. Weather permitting, the Grand Prix course and natural obstacles may be used.

Formal Attire Requested.

Awards

Twelve ribbons to be awarded.

\$1,500 \$1,000 \$500 \$400 \$350 \$300 \$250 \$250 \$225 \$225

519. \$7,500 Junior/ Amateur Jumper Classic – Medium

WEEK 1 & WEEK 2

Entry Fee: \$275.00

Week 2 Presented By Sam Edelman, Inc.

Class Conditions

Conducted and scored under Table II, 2(b). 1.35m

Eligibility

Entries to be shown by an amateur or a junior exhibitor. To be eligible, a horse must have entered in at least one Junior/Amateur Jumper Medium class. Formal Attire Requested.

Awards

Twelve ribbons to be awarded.

\$2,100 \$1,350 \$1,050 \$660 \$505 \$440 \$420 \$400 \$300 \$275

509. Junior/Amateur Jumper Classic – High

Member Events of the Show Jumping Hall of Fame

\$15,000 Junior/ Amateur Jumper Classic - High

WEEK 1 presented by Eastern Hay

WEEK 2 Evergate Stables' \$15,000 Show Jumping Hall of Fame JR/AM Jumper Classic.

Entry Fee: \$385.00

Class Conditions

Conducted and scored under Table II, 2(a).1.40m

Eligibility

Entries to be shown by an amateur or a junior exhibitor. To be eligible, a horse must have entered in at least one Junior/Amateur High class. A horse/rider combination may not enter the Low, Medium and High Junior/Amateur Jumper Classics in the same week. Formal Attire Requested.

Awards

Twelve ribbons to be awarded.

WEEK 1& 2

\$4,500 \$3,000 \$1,500 \$1,200 \$1,050 \$900 \$900 \$750 \$600 \$600

Old Salem Farm Spring Horse Shows is pleased to announce that the \$125,000 Old Salem Farm Grand Prix on May 15th, the \$10,000 USHJA National Hunter Derby on May 21st, and the \$200,000 Empire State Grand Prix on May 22nd will be available through www.oldsalemfarm.net.



Open Jumper Division

Open Jumper 1.25m

Entry Fee: \$100.00 per class

Classes 418-420: \$500 \$400 \$300 \$240 \$200 \$160 \$100 \$100

418. \$2,000 Open Jumper 1.25m II.2.(d)

420. \$2,000 Open Jumper 1.25m II.2.(b)

Open Jumper 1.35m

Entry Fee: \$200.00 per class

Classes 421-428 \$1,000 \$800 \$600 \$480 \$400 \$320 \$200 \$200

421. \$4,000 Open Jumper 1.35m II.2.(B) presented by Great

American Insurance Company

428. \$4,000 Open Jumper 1.35m II.2.(d)

Open Jumper 1.35m

Entry Fee: \$225.00

Class 423: \$1,500 \$1,000 \$500 \$400 \$350 \$300 \$250 \$225 \$225

422. \$5,000 Open Jumper 1.35m II, 2b presented by Higher
Ground Farm, Week 2

Open Jumper 1.40m

Entry Fee: \$350.00

Class 424: \$2,800 \$1,800 \$1,250 \$900 \$800 \$700 \$600 \$450 \$350

424. \$10,000 Open Jumper 1.40m II.2(c) presented by
Amethyst Equestrian

525. \$10,000 Old Salem Farm Speed Derby

WEEK 1

National

4:30 Saturday, May 14, 2022

ENTRY FEE: \$350

National

1.40m

Awards

and Prize Money,

\$2,800 \$1,800 \$1,250 \$900 \$800 \$700 \$600 \$450 \$350 \$350

523. \$25,000 Old Salem Farm Jumper Classic

WEEK 1& 2

Friday May 13 and Friday May 20, 2022

ENTRY FEE: \$500

National

1.40-1.45m Sec.2a

Awards

and Prize Money,

\$7,500, \$5,500, \$3,250, \$2,000, \$1,500, \$1,250, \$1,000, \$750, \$750, \$500, \$500, \$500

711. \$37,000 1.45m FEI 274 1.5.3 TWO Phase Competition

presented by Alliant Private Client,

713. \$37,000 FEI 238.2.2 Jump Off

presented by Fidelity Investments

712. Evergate Stables' \$40,000 New York Welcome Stake

presented by Jumpr App

WEEK 1

Friday, May 13, 2022

CSI3*

712. \$65,000 Welcome Stake of North Salem

WEEK 2

Presented by the Kincade Group

Friday, May 20, 2022

CSI4*

Awards

For Specifications and Prize Money,
refer to the FEI Definite Schedule which can be found on www.oldsalemfarm.net



Please visit ryegate.com/uset.php Upcoming Classes
to determine which classes will be included in the
Rolex Computer Ranking List.



2021 Winner
"Ubiluc" and Daniel Bluman
WEEK 1



2021 Winner
"Picador" and Jordon Coyle
WEEK 2



OLD SALEM FARM



Board | Train | Show



@OldSalemFarmNY

www.oldsalemfarm.net | 190 June Rd, North Salem, NY | 914.669.5610

714. \$125,000 Old Salem Farm Grand Prix

WEEK 1

Sunday, May 15, 2022

CSI3*

presented by

The Kincade Group

Awards

For Specifications and Prize Money,
refer to the FEI Definite Schedule which can be found on www.oldsalemfarm.net

*Watch this Live Streaming on www.oldsalemfarm.net, May 15, 2022.
Live streaming sponsored by HollowBrook Wealth Management*



Please visit ryegate.com/uset.php Upcoming Classes
to determine which classes will be included in the
Rolex Computer Ranking List.



2021 Winner
"Bennys Legacy" and Adrienne Sternlicht

715. \$200,000 Empire State Grand Prix

WEEK 2
Sunday, May 22, 2022
CSI4*

presented by
Old Salem Farm

Awards

For Specifications and Prize Money,
refer to the FEI Definite Schedule which can be found on www.oldsalemfarm.net

**Watch this Live Streaming on www.oldsalemfarm.net, May 22, 2022.
Live Streaming sponsored by HollowBrook Wealth Management**



Please visit ryegate.com/uset.php Upcoming Classes
to determine which classes will be included in the
Rolex Computer Ranking List.



2021 Winner
"HH Azur" and Mclain Ward

RULES AND REGULATIONS

All FEI classes run in accordance with FEI Rules and according to the FEI Definite Schedule USEF posted on www.oldsalemfarm.net.

Every class offered herein which is covered by the rules and specifications of the current usef rule book will be conducted and judged in accordance therewith. All measurement cards, amateur cards, necessary association numbers and signatures must appear on all entry blanks, accompanied by a form of payment, before any entry will be processed and rider number given out.

1. Entries close Monday, April 18, 2022 5 pm, for the Old Salem Farm Horse Shows. Entries accepted after the closing date will be considered late and be charged \$100. Late entries are not guaranteed acceptance. Entries on HorseShowsOnline.com only: For your safety and to reduce paperwork and streamline office work, all entries must be done on HorseShowsOnline.com for Old Salem Farm Spring Horse Shows. Paper entries will not be accepted. Entries must be done for each week and will require the \$95 office/deposit fee to be paid. Payments will not be reversed, credited to other bills, moved, etc. Please ensure the correct payment method is used for each entry. Classes should be entered in advance to help us plan your schedules. Add Scratches will only be done through mobile. horseshowsonline.com. Office visits must be short and limited to one representative per barn. eBills will be sent out on Sunday to the Invoice Payer defined in the online entries. If you have an office manager who pays the customers bills, they should be sent there, if they customers pay, email and cell phone number will be required at the time of entry. Trainers can receive PDFs of all of their customers' invoices on Saturday evening for review and changes first thing Sunday morning. Credit cards accepted Visa, Mastercard and American Express. Credit Card payments will be charged a 3.75 percent convenience fee.

2. A Ship-In fee of \$100 will be assessed to those entries who are showing but not purchasing a stall. This is a one-time fee.

3. **Temporary stabling available: Premium and FEI Tack \$380 per stall, which must be paid in full by the closing date of entries. Stalls are under tents and are vinyl type with doors. No initial bedding provided. Stabling is limited, so Management reserves the right to limit the number of tack and/or grooming stalls assigned. Due to strict fire regulations, NO EXTENSION CORDS ALLOWED! No refunds on stalls after the closing date of entries. NYS Sales tax will be charged where applicable.**

4. USEF IHP Fees: All Riders competing in any FEI sanctioned class are subject to USEF International High Performance rule see USEF GR 207 for fees due to the Federation and will be paid as part of the total FEI fee.

5. FEI Registration Fees: All horses and riders competing in the FEI recognized competition must have a FEI Rider Registration Number and a Horse Registration Number. Go to www.usef.org.

6. Stable & Schooling: FEI competitors refer to the draft schedule. All other exhibitors, early arrivals prior to May 19th 12:00 noon, must contact Stable Manager to make check in arrangements. Stalls will be temporary housed under canvas and stall doors provided. Stable floor is stonedust.

7. Scratches: Hunter and Equitation Horses: Once past the closing date of entries, horses may be scratched by written notice to the Show Secretary one hour prior to the start of the section being scratched. Once the show has started, horses which are not shown in classes in which they are entered will forfeit their entry fees. Once a horse has shown, in order to qualify for a refund of individual "Per Class" entries, a scratch sheet must be filled out and presented to the Show Secretary accompanied by a certificate signed by the Show Veterinarian. Once a horse has shown in any one class of a division which requires a "Division Only" entry, division fees will not be refunded. When this process is complete, the class entry fee will be refunded or credited less a \$95.00 office fee.

Nominated jumpers: Once past the closing date of entries, horses may be scratched by written notice to the Show Secretary one hour prior to the classes being scratched. Nomination fee and class entry fee will be refunded or credited less a \$95.00 office fee. No refunds on stalls after the closing date of entries.

8. Ring dimensions and footing: Hedge Ring 140' x 250', June Road Ring 150' x 250', Indoor Ring 114' x 195'; Footing in all rings and schooling areas is drainage mats, sand and fibermix. Grand Prix Arena 350' x 450'.

9. Poling & Animal Welfare: Manual poling and/or the use of bamboo pole offsets are prohibited. Any rider or trainer found poling or using offsets and/or who, in the opinion of the judges or committee, uses their whip or spurs in an excessive manner will be immediately eliminated from the class where the incident occurred, be suspended from further showing for a twenty-four hour period and will forfeit all entry fees for that class. Any horse upon which a violation of the manual poling and/or use of bamboo offset rule is perpetrated will be suspended from competition for a twenty-four hour period starting from the time of incident and forfeit all entry fees. Further violations by that exhibitor on the same horse or another horse will result in said exhibitor being barred from any further competition at this Show.

All incidents will be reported by USEF Stewards to the USEF for possible further investigations.

10. Formal attire for Hunter classes: scarlet, black or dark blue coat; white shirt with white stock, tie, or choker; white, buff, or canary breeches; hunt cap, derby or hunting silk hat. Formal attire for Jumper classes: scarlet, black, dark blue or dark green coat; white shirt with white stock, tie or choker; white, fawn or canary breeches; hunt cap; black or brown boots. Hard hats must be worn at all times while riding and juniors must wear protective headgear in accordance with USEF Rules.

11. Prize money will be mailed in the form of a check, **made payable to the owner or other designee listed on the entry blank**, no later than 30 days after the last show day. A U. S. Social Security or Federal ID number is required before any prize money will be paid. Checks void after 60 days and the Horse Show will not stop payment or duplicate awards for any lost check.

10. A fine of \$100.00 plus collection fees, will be assessed for all non-negotiable checks. Foreign competitors are required to pay in US funds to avoid discount charges.

12. The Management reserves the right to cancel, combine or split any class if entries warrant or the rules of the USEF require it. The Management also reserves the right to: limit the number of entries accepted, which will be done on a first come, first serve basis; change the location of any classes and to alter courses and/or fences if necessary; to decline any entry before the start of the show without being liable for compensation; change the start times of any ring from what is indicated on time schedule.

13. The Management reserves the right to restrict the area of the courtesy circle by Mandatory Line which will be indicated on course diagrams and posted at least one hour before the class is to begin. Jumping orders will be established in accordance with USEF JP112 where the horses names will be drawn individually starting with the first position then working down. Riders who have conflicts should see the Starters so that necessary adjustments can be made.

14. Parking provided on the Show grounds only in areas designated by Management. Campers, motor homes and trailers cannot be accommodated on the Show grounds. Except for "day-trippers", horse trailers, vans, etc. will be allowed on the grounds only for loading and unloading.

15. No Dogs or other pets allowed on the grounds unless they are leashed and under control. Unrestrained pets will be impounded and released only upon payment of a \$100.00 fine.

16. **Equine Health Requirements/Protocols: All horses (competing or not) that enter the grounds must have available for inspection: Negative**

Coggins within one year (required) and a statement of health signed and dated by a licensed veterinarian within 7 days of arrival of Old Salem Farm Show Grounds. The statement of health must show the horse/pony has been enrolled in a regular and consistent program of vaccination against EHV-1 with the most recent booster being within 180 days. The statement of health must state that the horse/pony have not shown symptoms of or been treated for EHV-1 in the past 28 days nor has been exposed to any horse/pony being treated for or show symptoms of EHV-1. Horses traveling from other than New York State require a certificate of health. Every animal entered for competition or on the show grounds, shall be under the control of the Horse Show Management. Old Salem Farm, its owners, employees, agents, show committee and sponsors shall not be liable or responsible for any loss or damage to any animal, person or property, which may occur for any reason during the show and it shall be a condition of entry that each exhibitor hold Old Salem Farm, its owners, agents, employees and the USEF blameless for any accident or loss which may occur by fire or otherwise.

17. Should any question or dispute arise not provided for in these rules, the decision of the Horse Show Management shall be final and adhered to by the agreement of a signed entry blank.

18. All exhibitors in the Pony and Junior Hunter divisions must present their measurement cards at the office before numbers are released. All Pony or Junior Hunters who do not possess a current measurement card will be measured at a time and place to be announced. PLEASE INCLUDE COPIES OF MEASUREMENT CARDS WITH ENTRIES TO FACILITATE PROCESSING.

19. Federation Entry agreement By entering a Federation-licensed Competition and signing this entry blank as the Owner, Lessee, Trainer, Manager, Agent, Coach, Driver, Rider, Handler, Vaultor or Longeur and on behalf of myself and my principals, representatives, employees and agents, I agree that I am subject to the Bylaws and Rules of The United States Equestrian Federation, Inc. (the "Federation") and the local rules of Old Salem Farm (Competition). I agree to be bound by the Bylaws and Rules of the Federation and of the competition. I will accept as final the decision of the Hearing Committee on any question arising under the Rules, and agree to release and hold harmless the competition, the Federation, their officials, directors and employees for any action taken under the Rules. I represent that I am eligible to enter and/or participate under the Rules, and every horse I am entering is eligible as entered. I also agree that as a condition of and in consideration of acceptance of entry, the Federation and/or the Competition may use or assign photographs, videos, audios, cable-casts, broadcasts, internet, film, new media or other likenesses of me and my horse taken during the course of the competition for the promotion, coverage or benefit of the competition, sport, or the Federation. Those likenesses shall not be used to advertise a product and they may not be used in such a way as to jeopardize amateur status. I hereby expressly and irrevocably waive and release any rights in connection with such use, including any claim to compensation, invasion of privacy, right of publicity, or to misappropriation. The construction and application of Federation rules are governed by the laws of the State of New York, and any action instituted against the Federation must be filed in New York State. See GR908.4

Life, senior active and junior active members shall be eligible to participate in all classes at Regular Competitions, Eventing Competitions at the Preliminary Level or above and Combined Driving Competitions at the Advanced Level, Dressage, Reining and Vaulting Competitions and Endurance Rides. A nonmember may participate as a handler, rider, driver, owner, lessee, agent, coach or trainer at Regular Competitions, Eventing Competitions, Dressage Competitions, Reining Competitions and Combined Driving Competitions upon payment of a \$45 Showpass registration fee. Participants in the following classes are exempted from the Requirements of this rule: 1) leadline; 2) exhibitions; 3) games and races; 4) classes for 4-H members; 5) walk trot and academy classes (academy classes are classes limited to horses used regularly in a lesson program); 6) USDF introductory level tests, pas de deux and quadrille classes; 7) NRHA Endorsed Reining Competitions. 8) Opportunity classes, 9) citizens of other nations who have proof, in English, of current membership in good standing of their own National Federation, 10) USEA beginner novice division; and 11) assistant handlers in Dressage Sport Horse Breeding classes.

INFORMATION: tel 914-669-5610 or www.oldsalemfarm.net

FedEx / Shipping:

Old Salem Farm
190 June Road
North Salem, NY 10560

U.S. Postal

Old Salem Farm
P.O. Box 317
North Salem, NY 10560

DIRECTIONS: From New York Interstate 84 or 287, take Interstate 684 to Exit 8, Hardscrabble Road. Turn right at stop sign, travel east 3.1 miles to end; turn right.

ACCOMMODATIONS

Ritz Carlton, Westchester NY	(914) 946-5500	Holiday Inn Mt. Kisco: Mt. Kisco, NY	(914) 241-2600
J House, Greenwich, CT	(203) 698-6980	Spring Hill Suites by Marriot: Danbury, CT	(203) 744-7333
Ethan Allen Inn: Danbury, CT	(866) 538-0187	Residence Inn Marriot: Danbury, CT	(203) 797-1256
Heidi's Inn: Brewster, NY	(845) 279-8011	Hotel Zero Degrees, Danbury, CT	(203) 730-9200
Hilton Gardens: Danbury, CT	(203) 205-2000	Comfort Inn, Brewster, NY	(845) 582-0688
Holiday Inn Express: Danbury, CT	(866) 538-1369		



All Horse Show photos credit: The Book, LLC and SEL Photography

MARCIE NOLLETTI

Licensed Real Estate Salesperson

24 Bloomer Road, North Salem | Price upon request



Extraordinary opportunity for any Equestrian or Investor. This impeccably maintained farm and elegant new construction home is completely turn-key! The professionally designed and decorated home features custom 150 yo oak flooring throughout and hand hewn beams. Entertain using gourmet eat in kitchen with Wolfe Range, Sub Zero refrigerator, Quartzite counters and Cherry top island. Garage, mudroom has radiant heat. As for the farm; Professional 130x220 Lawton Adams outdoor riding arena with irrigation system. Heated 70x170 indoor riding arena with heated viewing and extra stalls. 8 paddocks, 5 with run-in sheds. Direct access to the North Salem Bridle Trails. Heated tack room, bathroom and office in the main barn with an indoor wash stall as well as laundry machines. New wood or electric horse fencing. Stone walls and landscaping for privacy with an automatic electric gate and keypad entry. The property abuts Salem Golf Club, the taxes after agricultural exemptions are \$28038.



Marcie Nolletti

COLDWELL BANKER REALTY

Licensed Real Estate Salesperson NY & CT
338 Route 202 | Somers, NY 10589

Cell: (914) 424-5545

marcie.nolletti@cbmoves.com
marcienolletti.com



The property information herein is derived from various sources that may include, but not be limited to, county records and the Multiple Listing Service, and it may include approximations. Although the information is believed to be accurate, it is not warranted and you should not rely upon it without personal verification. Affiliated real estate agents are independent contractor sales associates, not employees. ©2021 Coldwell Banker® Realty. All Rights Reserved. Coldwell Banker and the Coldwell Banker logos are trademarks of Coldwell Banker Real Estate LLC. The Coldwell Banker® System is comprised of company owned offices which are owned by a subsidiary of Realogy Brokerage Group LLC and franchised offices which are independently owned and operated. The Coldwell Banker System fully supports the principles of the Fair Housing Act and the Equal Opportunity Act.





SEL PHOTOGRAPHY
"CAPTURING THE HEART WITHIN"
OFFICIAL HORSE SHOW PHOTOGRAPHER
GOOD LUCK TO ALL RIDERS!!

To view your photos
from the show please visit
WWW.SELPHOTOGRAPHY.COM
(845) 519 7227

Old Salem Farm Spring Horse Shows
EQUINE HEALTH REQUIREMENTS/PROTOCOLS

- 1) ALL HORSES BEING BROUGHT ON THE SHOW GROUNDS OF OLD SALEM FARM MUST BE ACCOMPANIED BY A "STATEMENT OF HEALTH" PRIOR TO UNLOADING.
 - a) The "Statement of Health" must be signed and dated by a Licensed Veterinarian within seven (7) days of arrival of Old Salem Farm Show grounds.
 - b) The "Statement of Health" must show that the following horse:
 - 1) Been enrolled in a regular and consistent program of vaccination against EHV-1 with the most recent booster being within 180 days.
 - 2) Have not shown symptoms of or been treated for EHV-1 within the past 28 days.
 - 3) Have not been exposed to any horses or ponies that have been treated for or shown symptoms of EHV-1 within the past 28 days.
- 2) Negative Coggins within one year.
- 3) Horses traveling from other than New York State require a Certificate of Health.

HEALTH PROTOCOLS:

- Please be mindful of routine biosecurity measures to prevent any potential spread of contagious diseases
- Avoid nose to nose contact between horses from different stables.
- Avoid shared or communal water buckets.

NOTE: Please feel free to contact our show veterinarian with any questions regarding these requirements.

These requirements have been drafted by the management from this horse show in consultation with our show veterinarian and the New York State division of Animal Industry.

The horse show manager reserves the right to request horses be subject to examination by a licensed veterinarian in determining whether such animals are, or have been infected/exposed, or are likely to become infected with an infectious or contagious disease. All exhibitors are encouraged to review the equine health transport requirements for New York State prior to arrival. These requirements are for the safety of all horses entering the horse show facility.

HOUSE FOR RENT

NORTH SALEM, NY

Private, on 5+ Acres, Titicus Reservoir Views
House Set Back From Route 116, Hiking Trails

½ mile to Farmer/Fish Restaurant – 4 miles from Old
Salem Farm – 1 mile from Purdy's Train Station

3 Bedrooms, Sleeps 3-6, 2.5 Baths
Call Andrew @ 914-469-2082 for details and pics

Monthly | Weekly | Long Weekends
3 Night Minimum Stay



TITICUS
RESERVOIR
VIEW

ADD A LAYER OF PROTECTION

STALL MAT RENTALS

\$50 for a National Stall per week
\$100 for an FEI Stall per week
\$25/mat for any additional mat per week



Its Easy and Convenient!

**Place an Order today
on the show's form!**



Information email: jtwginc@yahoo.com or 815-276-3777

EQUUS

FOUNDATION

FOR THE LOVE OF HORSES

AMERICA'S HORSES NEED OUR PROTECTION!



Horses bring joy to millions of people, but tens of thousands of America's horses are at risk for abuse, neglect and slaughter each year.

We are committed to protecting America's horses from peril and increasing opportunities for more horses to engage, inspire, and empower people.

WILL YOU JOIN US?

Learn How You Can Help!
203-259-1550
mail@equusfoundation.org
www.equusfoundation.org

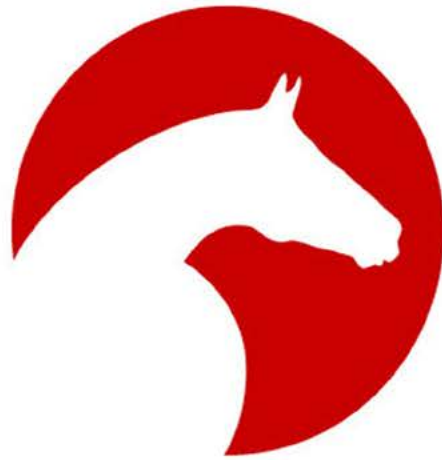

ClipMyHorse.TV

The World of Equestrian Sport all in one Place

Free 30 day membership for new subscribers

PRESERVING OUR HERITAGE
HONORING OUR LEGENDS



SHOW JUMPING
HALL OF FAME

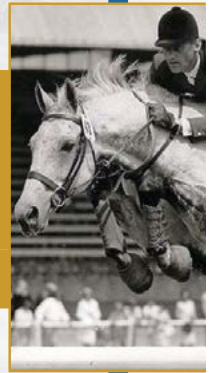
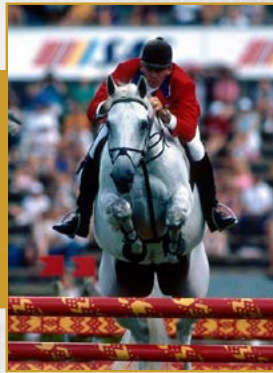

THE SHOW JUMPING HALL OF FAME AND MUSEUM, INC. IS A 501(C)3 NOT-FOR-PROFIT CHARITY THAT RELIES SOLELY ON CONTRIBUTIONS TO OPERATE. IT IS ONLY THROUGH THE GENEROSITY OF PEOPLE WHO CARE ABOUT SHOW JUMPING THAT WE ARE ABLE TO MAINTAIN OUR PROGRAMS THAT HELP PROMOTE OUR SPORT AND PAY TRIBUTE TO THOSE WHO HAVE HELPED MAKE IT GREAT.



SHOWJUMPINGHALLOFFAME.NET



HEART



Humane Equine Aid & Rapid Transport

Providing compassionate transport for the equine athlete since 1997

Hotline: (540) 497-1433 / 1462

*Find schedules, news, donation info & more at
equineambulance.com or  Heart Equine Ambulance*



Visit lawtonadams.com for our comprehensive price list

LAWTON ADAMS- SERVING COMMUNITIES THROUGHOUT THE TRI-STATE REGION FOR OVER 80 YEARS

EQUESTRIAN PROJECTS: Design and installation of both commercial and private indoor and outdoor arenas, grass or dry paddocks, grand prix and derby fields, tracks, ring maintenance, dust control, and a variety of quality footing (visit footingfirst.com for more details).

RECYCLING: We accept clean concrete, blacktop, rock, stumps, logs, brush, and leaves at our yard for recycling. Go green by keeping your recyclable construction debris out of landfills and by purchasing inexpensive, high quality, and approved recycled materials!

CONSTRUCTION MATERIALS: Sand, gravel, Item #4, Portland cement, re-bar, wire mesh, concrete block, filter fabric, silt fence, drainage pipe & fittings, plastic drywells, precast boxes & basins, and much more! Delivered or picked up at our yard.

WINTER ICE CONTROL PRODUCTS: Bulk & bagged rock salt, sand & salt mix, traction sand, bagged calcium chloride, bagged magnesium chloride and a variety of snow shovels & ice scrapers. Delivered or picked up at our yard.

LANDSCAPE MATERIALS: Topsoil, compost, subsoil, clean dirt fill, hardwood mulch, Nutri-Peat®, flagstone, wallstone, boulders, steppers & garden path stones, Jonathan Green® grass seed, fertilizer, hand tools, and much more! Delivered or picked up at our yard.



References upon request

260 Route 100 • Somers, New York 10589 • 914 232-3275 • LawtonAdams.com • lic WC2139-H89 



FootingFirst

First in Quality and Service



M
&S

Created by equine professionals to meet the demands & unique risks of equestrians.

As an employee-owned company, our pride in ownership drives us to be an insurance agency unlike any other.

**Marshall
& Sterling**
INSURANCE
EQUISPORT DIVISION

www.MarshallSterling.com/Equisport

12798 West Forest Hill Blvd., Suite 102 Wellington, FL 33414 • Tel: 800-836-3046 • Fax: 561-557-5305



GREEN IS THE NEW BLUE

is a proud partner of



OLD SALEM FARM

Spring Horse Shows

TOGETHER, WE'RE MAKING STRIDES TOWARD A

#SustainableSport

USEF Competition Name: OLD SALEM FARM SPRING 5/10-15 & 5/17-22

USEF#: 496 & 2376

Competition Division(s) and Rating(s):

PREMIER HUNTERS -- LEVEL 6 JUMPERS

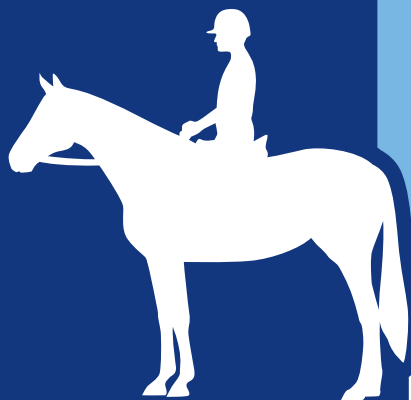

MAAP

MINOR ATHLETE ABUSE PREVENTION

LEARN ABOUT MAAP POLICIES



SafeSport Training



One-On-One Interactions



Local Travel



Social Media and
Electronic Communications



Read about these and more at
usef.org/MAAPP

REPORT MAAP POLICY VIOLATIONS



usef.org/safe-sport/reporting
859-225-6915



This show offers one or more classes that are recognized by the

NORTH AMERICAN LEAGUE



For riders to receive credit, they must be a current member.

Membership is valid for the qualifying year and entitles the rider to earn points on one or more horses shown in accredited classes.

National Finals are held at the Capital Challenge horse show

West Coast Finals are held at the International Jumper Festival.

Please complete and mail the application with payment to:

North American League
1298 Royal Rd.
Annville, PA 17003
Phone: 717-867-5643; Fax: 717-867-2174 Join Online at: www.nvegate.com

Please enroll me as a member of the North American League:

Date: _____ Amateur Junior Qualifying Year: _____
(September 1, XXXX - August 31, XXXX)

Membership is effective the date received in the league office with payment.

Member Information

Name: _____
Address: _____
City: _____ State: _____ Zip Code: _____
Phone: _____ Fax: _____
Email: _____ DOB: _____
 Payment of \$40.00 enclosed USEF: _____

Cardholder Information

Please Charge My: Master Card Visa Discover AmEx

Name (As Shown On Card): _____
Address: _____
City: _____ State: _____ Zip Code: _____
Card Number: _____
Expiration Date: ____/____/____ CVV: _____

I authorize Ryegate Show Services on the behalf of the NAL to charge my card.

Signature: _____

WASHINGTON INTERNATIONAL HORSE SHOW CHILDREN'S & ADULT CHAMPIONSHIP AND WIHS EQUITATION



Earn points here to qualify for the:

- \$10,000 Adult Jumper Final
- \$10,000 Adult Hunter Final
- \$10,000 Children's Jumper Final
- \$10,000 Children's Hunter Final

WIHS Equitation Final WIHS Pony Equitation Final

Held at the Washington International Horse Show in Washington, DC

Competitors must submit a membership application for the current qualifying year to accrue points in all WIHS sanctioned classes. Membership entitles a rider to earn points on one or more horses in any of the divisions.

Please complete and mail the application with payment to:

WIHS
1298 Royal Rd.
Annville, PA 17003
Phone: 717-867-5643; Fax: 717-867-2174 Join online at: WWW.RYEGATE.COM
www.ryegate.com
wihs@ryegate.com

Please enroll me as a member of the WIHS Championships & Equitation: Amateur Junior

Date: _____ EAST WEST Qualifying Year: _____
(September 1, XXXX - August 31, XXXX)

Membership is effective the date received in the league office with payment.

Member Information

Name: _____
Address: _____
City: _____ State: _____ Zip Code: _____
Phone: _____ Fax: _____
Email: _____ DOB: _____
 Payment of \$40.00 enclosed USEF: _____

Cardholder Information

Please Charge My: Master Card Visa Discover AmEx

Name (As Shown On Card): _____
Address: _____
City: _____ State: _____ Zip Code: _____
Card Number: _____
Expiration Date: ____/____/____ CVV: _____

I authorize Ryegate Show Services on the behalf of the NAL to charge my card.

Signature: _____



2022 OSF Spring Shows Map

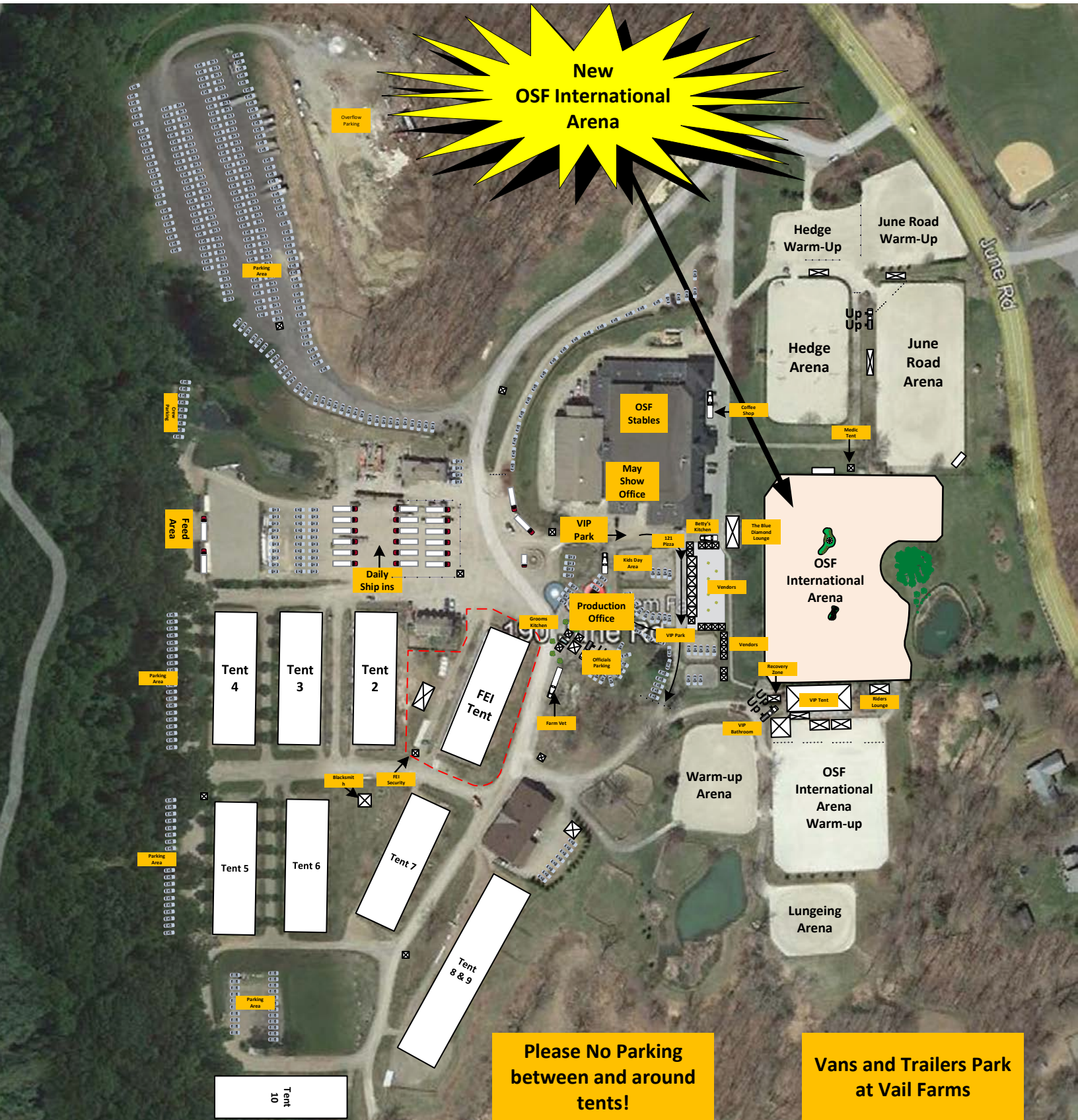



**PALM BEACH
INTERNATIONAL
ACADEMY**

EXCELLENCE IN EDUCATION



LIVE - ONLINE - IN PERSON

Allowing today's students to maintain academic excellence while training, traveling, and competing.

- 1:1 and Small Groups
- K-12 and University Classes
- Flexible Schedules
- Year-Round Education
- Seasonal & Full-Time Academic Programs

The Official Education Sponsor of Old Salem Farm Spring Horse Shows



**PALM BEACH
INTERNATIONAL ACADEMY**
BOCA RATON | WELLINGTON

Now taking applications for Fall 2022

pbiafl.com | 561.338.3811

Joanne Weiner, Founding & Executive Director



OLD TOWN BARNES

CRAFTED WITH CARE IN THE EQUINE TRADITION



BARNES & FARMS

SINCE 1982

Old Town Barns brings custom craftsmanship to the design and construction of barns, stables, indoor riding arenas, outbuildings and living quarters.

Zublin Construction Services, Inc.
Pawling, NY
Tel 845.855.1450
www.oldtownbarns.com

Please contact us to discuss your project. We are available at any time to help develop your ideas, so please feel free to call or email us to get started.